

**MCPW BUILDING DIVISION PRE-ENGINEERED ACCESSORY STRUCTURE PLANS**

PROJECT ADDRESS:

---

USE OF PROPOSED STRUCTURE:

---

GROUND SNOW LOAD (for IRC only per report Summary from ASCE 7-22) \_\_\_\_\_ DATE:

---

**APPLICANT MUST PROVIDE THE FOLLOWING ITEMS TO INCORPORATE IN THE PLAN SET:**

1. Site Plan (see attached example)
2. Engineer-stamped truss package with site-specific snow load information (due prior to permit issuance)

**SITE & DESIGN CRITERIA:** Plans are for Risk Category II structures for “accessory use” in areas of Missoula County with relatively flat building sites using the following codes/design criteria.

Adopted Codes with Montana Amendments:	Design Criteria:
2021 International Building Code; 2021 International Residential Code 2020 National Electric Code 2021 International Mechanical Code 2021 Uniform Plumbing Code	Ground Snow Load up to 120 psf; Min Soil Bearing Pressure 1500 psf; Wind 105 mph, Exposure B; Seismic Category Do 36" frost depth

**SELECT FROM THE FOLLOWING OPTIONS FOR YOUR PLAN SET:**

<b>TYPE OF STRUCTURE:</b>	
<input type="checkbox"/> <b>FRAMED GARAGE</b>  <b>FOUNDATION TYPE:</b> <input type="checkbox"/> MONOSLAB (slab insulation required for heated buildings) <input type="checkbox"/> FOOTINGS & FOUNDATION WALL	<input type="checkbox"/> <b>POLE BUILDING</b>  <b>FOUNDATION TYPE:</b> <input type="checkbox"/> MONOSLAB (slab insulation required for heated buildings) <input type="checkbox"/> POST & PIER FOOTINGS  <b>FLOOR TYPE FOR POST/PIER BUILDING:</b> <input type="checkbox"/> 4" CONCRETE SLAB <input type="checkbox"/> SUBGRADE (Note: floor surfaces used for vehicle parking must be concrete or similar nonabsorbent/noncombustible)
<b>SIZE OF STRUCTURE</b>	<b>WALL HEIGHT (select only one)</b>
<input type="checkbox"/> 24' x 30' (single overhead door only) <input type="checkbox"/> 30'x 40' (single overhead door only) <input type="checkbox"/> 40'X 40' (double overhead doors) <input type="checkbox"/> 40' x 60' (double overhead doors)	<input type="checkbox"/> 8' - No lean-to option <input type="checkbox"/> 10' - No lean-to option <input type="checkbox"/> 12' <input type="checkbox"/> 14' <input type="checkbox"/> 16'
<b>OVERHEAD-DOOR SIZE- SINGLE DOOR</b>	<b>OVERHEAD DOOR SIZES – DOUBLE DOORS</b>
<input type="checkbox"/> ___' W x ___' H <input type="checkbox"/> 16' W x 10' H <input type="checkbox"/> 16' W x 12' H <input type="checkbox"/> 16' W x 14' H	<input type="checkbox"/> ___' W x ___' H <input type="checkbox"/> 10' W x 10' H <input type="checkbox"/> 10' W x 12' H <input type="checkbox"/> 10' W x 14' H
<b>ROOFING MATERIAL (4:12 PITCH):</b>	<b>INCLUDE LEAN-TO OPTION (3:12 PITCH)</b>
<input type="checkbox"/> SHINGLES <input type="checkbox"/> METAL	<input type="checkbox"/> YES <input type="checkbox"/> NO

Label	Title	Description
G-1	COVER PAGE	OPTION LIST
G-2	SITE PLAN	
G-3	GENERAL NOTES	
G-4	3D VIEWS	
G-5	MAIN FLOOR PLAN	SCHEDULES
G-6	ELEVATIONS	
G-7	MONO SLAB PLAN	DETAIL
G-8	FOUNDATION PLAN	DETAILS
G-9	ROOF FRAMING PLAN	
G-10	WALL FRAMING PLAN	
G-11	S1-WALL SECTION	MONO SLAB PLAN
G-12	S2-WALL SECTION	FOUNDATION

**Please Note:** The plans included are intended solely for use within Missoula County. These plans are not authorized for distribution, copying, or construction outside of Missoula County or within the City Limits. Any use of these plans beyond the specified geographic boundaries is strictly prohibited. The information provided and proprietary to Missoula County Building Division, and any unauthorized use, reproduction, or distribution of these plans is prohibited and may be subject to legal action. By receiving these plans, you agree to adhere to these restrictions and acknowledge that any infringement upon these terms may result in legal consequences.

**These plans are for flatter topography areas and are not meant for digging into a hill side or slopes**

**R104.8 Liability.**  
 The *building official*, member of the board of appeals or employee charged with the enforcement of this code, while acting for the *jurisdiction* in good faith and without malice in the discharge of the duties required by this code or other pertinent law or ordinance, shall not thereby be rendered civilly or criminally liable personally and is hereby relieved from personal liability for any damage accruing to persons or property as a result of any act or by reason of an act or omission in the discharge of official duties.



DEPARTMENT OF PUBLIC WORKS  
 BUILDING DIVISION  
 6089 TRAINING DRIVE  
 MISSOULA, MT 59808  
 (406)258-3701

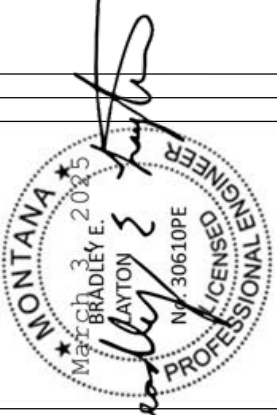

REVISION TABLE	NUMBER	DATE	REVISOR	DESCRIPTION

40' x 40' FRAMED  
GARAGE / SHOP / STORAGE

COVER PAGE  
OPTION LIST

DRAWINGS PROVIDED BY:  
**Creative Drafting**  
 2836 Yellow Hawk Rd.  
 Stevensville, Mt 59870  
 406-203-7089 - jgeisjr@gmail.com

DATE:  
2/28/2025

SHEET:  
**G-1**

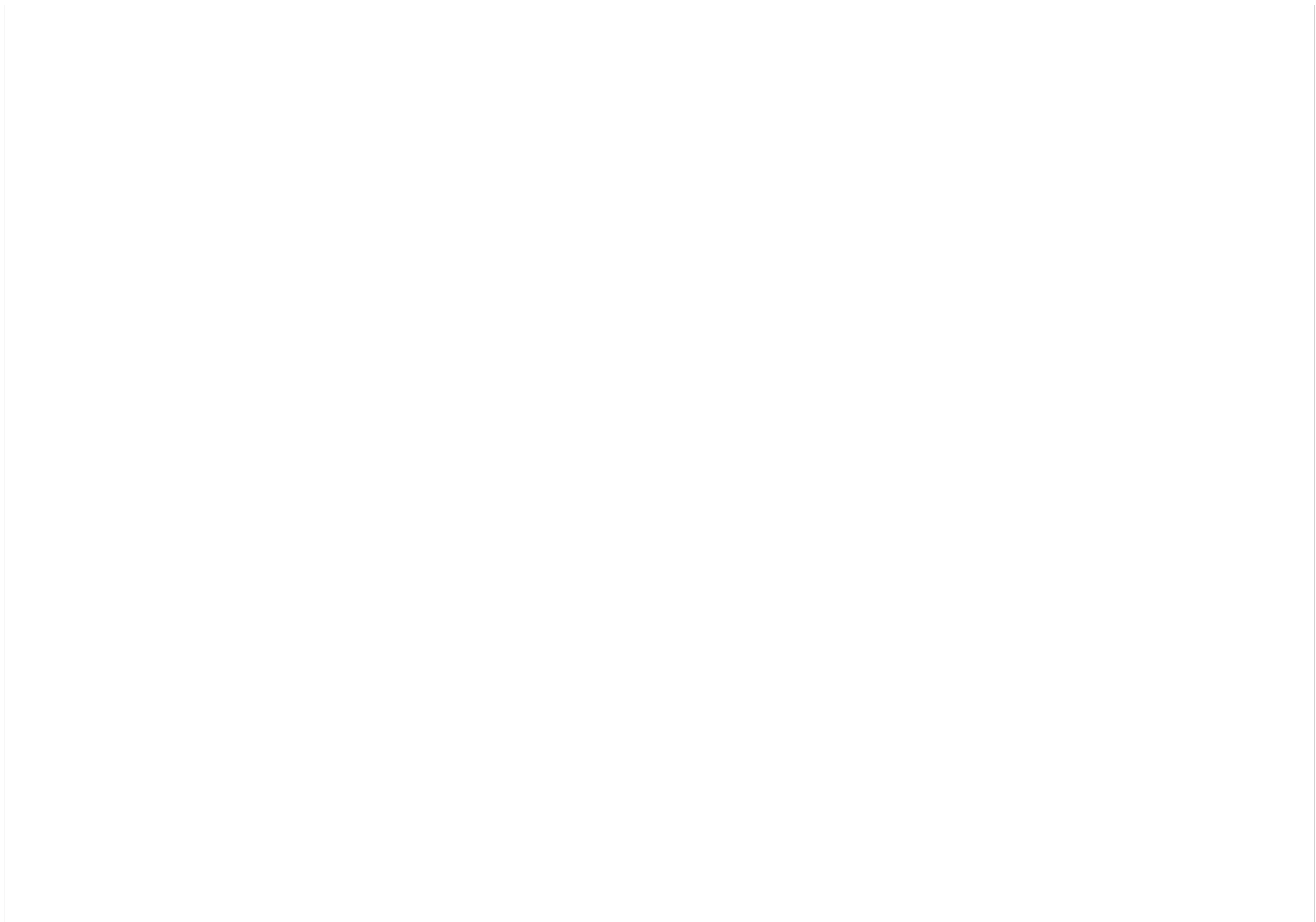

DRAWINGS PROVIDED BY:

**Creative Drafting**

2836 Yellow Hawk Rd.  
Stevensville, Mt 59870

406-203-7089 - jgeisjr@gmail.com

DATE:

2/28/2025

SHEET:

**G-2**

**SITE PLAN**

**40' x 40' FRAMED  
GARAGE / SHOP / STORAGE**

**REVISION TABLE**

NUMBER	DATE	REVISED BY	DESCRIPTION

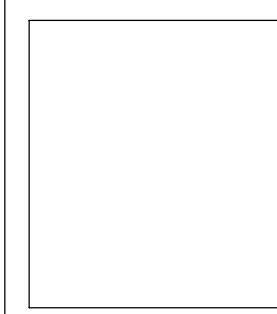

**GENERAL NOTES:**

THE BUILDER SHALL VERIFY THAT SITE CONDITIONS ARE CONSISTENT WITH THESE PLANS BEFORE STARTING WORK. WORK NOT SPECIFICALLY DETAILED SHALL BE CONSTRUCTED TO THE SAME QUALITY AS SIMILAR WORK THAT IS DETAILED. ALL WORK SHALL BE DONE IN ACCORDANCE WITH INTERNATIONAL RESIDENTIAL BUILDING CODES AND MISSOULA COUNTY. ENGINEERED TRUSS SPECIFICATIONS TO REMAIN ON SITE FOR FRAMING INSPECTION. WRITTEN DIMENSIONS AND SPECIFIC NOTES SHALL TAKE PRECEDENCE OVER SCALED DIMENSIONS AND GENERAL NOTES. THE ENGINEER/DESIGNER SHALL BE CONSULTED FOR CLARIFICATION IF SITE CONDITIONS ARE ENCOUNTERED THAT ARE DIFFERENT THAN SHOWN, IF DISCREPANCIES ARE FOUND IN THE PLANS OR NOTES, OR IF A QUESTION ARISES OVER THE INTENT OF THE PLANS OR NOTES. CONTRACTOR SHALL VERIFY AND IS RESPONSIBLE FOR ALL DIMENSIONS (INCLUDING ROUGH OPENINGS). PLEASE SEE ADDITIONAL NOTES CALLED OUT ON OTHER SHEETS.

**FOUNDATION**

DESIGN LIVE LOADS: **SNOW=120 PSF GROUND, MIN. SOIL BEARING PRESSURE 1500 psf, WIND=105 MPH, EXPOSURE B, SEISMIC ZONE = Do. 36" FROST DP.**

RESPONSIBILITY: THE CONTRACTOR IS RESPONSIBLE FOR CROSS REFERENCING ALL PLANS TO ASSURE THAT NO OMISSIONS OR DISCREPANCIES EXIST THAT WILL ADVERSELY AFFECT CONSTRUCTION OR THE INTEGRITY OF THE FINISHED PRODUCT. JOB SITE AND CONSTRUCTION SAFETY ARE NOT ADDRESSED IN THESE PLANS AND ARE THE RESPONSIBILITY OF THE CONTRACTOR. THE CONTRACTOR IS RESPONSIBLE FOR VERIFYING ADEQUACY OF ALL BEARING SOILS. ALL CONSTRUCTION PER CURRENT ADOPTED IRC AND LOCAL CODES.

- FOUNDATION DESIGNED ASSUMING NON-EXPANSIVE SOILS WITH AN ALLOWABLE SOIL BEARING PRESSURE OF AT LEAST 1500 PSF. REMOVE TOPSOIL, ORGANIC MATERIAL, AND ANY QUESTIONABLE MATERIAL BELOW SLABS, PADS OR FOOTERS. ANY UNDER SLAB OR UNDER FOOTER FILL MATERIALS TO BE NON-EXPANSIVE, GRANULAR AND COMPACTED IN 8" LIFTS TO AT LEAST 95% STANDARD PROCTOR DENSITY WITHIN 2% OF OPTIMUM MOISTURE PRIOR TO PLACING FILLS. EXTENDED COMPACTED FILLS AT A 1:1 SLOPE BEYOND PAD AND FOOTING EDGES.
- INSPECT SOILS DURING EXCAVATION AND BEFORE CONSTRUCTION OF ANY PART OF THE FOUNDATION TO VERIFY ASSUMED VALUES.
- DRAINAGE AND GRADING DETAILS TO DIVERT SURFACE DRAINAGE AT LEAST 6" IN 10' AWAY FROM THE STRUCTURE. DO NOT BACKFILL FOUNDATION UNTIL SUPPORTING FLOOR SYSTEMS ARE IN PLACE AND SECURELY ANCHORED, OR ADEQUATE WALL SUPPORT IS PROVIDED.
- ALL CONSTRUCTION AND MATERIALS TO CONFORM WITH THE LATEST EDITION OF ACI 318. CONSOLIDATE CONCRETE PER ACI 309.
- CONCRETE REINFORCING BAR TO BE 40,000 PSI (GRADE 40) STEEL. LAP ALL REBAR SPLICES AND CORNERS 20" MIN FOR #4 BAR.
- MINIMUM CONCRETE COVER FOR REBAR: A) FOOTINGS, PADS - 3"; B) WALLS, SLABS - 1 1/2"

- USE 1/2" DIAMETER X 7" ANCHOR BOLTS @ 6' OC UNO WITH 3" X 3" X 0.229" MIN SQUARE PLATE WASHERS HOT DIPPED TO CONNECT FRAMING TO FOUNDATION WHEN NOT SHOWN OTHERWISE. PROVIDE A MINIMUM OF TWO BOLTS PER SECTION. MINIMUM 7" ANCHOR BOLT EMBED REQUIRED.
- ALL PADS AND FOOTINGS SUPPORTING WALL OR ROOF STRUCTURES MUST EXTEND BELOW LOCAL FROST DEPTH OF 36".
- FINISH ALL CONCRETE WALL TOPS TO WITHIN 1/8" OF LEVEL.
- PROVIDE 1" DEEP TOOLED (OR CUT) CONTROL JOINTS AT APPROXIMATELY 10' OC IN EACH DIRECTION IN ALL SLABS. SLAB SURFACES TO BE LEFT FREE FROM TROWEL MARKS, UNIFORM IN APPEARANCE, AND WITH A SURFACE PLANE TOLERANCE NOT EXCEEDING 1/8" IN 10'-0" WHEN TESTED WITH A 10' STRAIGHT EDGE.
- RECOMMEND A 6 MIL POLY BARRIER FOR HEATED STRUCTURES ABOVE 4" OF GRAVEL.
- FOUNDATION INSULATION TO BE SPECIFIED FOR MONO-SLABS FOR HEATED BUILDINGS AND INSTALLED IN ACCORDANCE WITH THE IRC AND LOCAL CODES.

**WOOD FRAMING:**

- USE DOUGLAS FIR (DF) OR HEM FIR "STUD GRADE" (S4S) 2X FOR ALL WALL STUDS, DF#2 (S4S) OR BETTER FOR ALL DIMENSIONAL HEADERS, AND DF#1 (S4S) OR BETTER FOR ALL DIMENSIONAL POSTS AND BEAMS. SILL PLATES IN DIRECT CONTACT WITH CONCRETE: CALIFORNIA FOUNDATION GRADE REDWOOD OR SPECIES GROUP B PRESSURE TREATED LUMBER.
- PLYWOOD- MANUFACTURED IN CONFORMANCE WITH APA PS 1-83: ROOF SHEATHING 19"/32" WALL SHEATHING- 15/32" UNO BY STRUCTURAL ENGINEER.
- TJI FLOOR JOISTS BY TRUS-JOIST INDUSTRIES OR BCI FLOOR JOISTS BY BOISE CASCADE INSTALLED PER LITERATURE PROVIDED BY THE MANUFACTURED. MICROLAM (ML) BY TRUS-JOIST INDUSTRIES OR VERSA-LAM (VL) BY BOISE CASCADE MEMBERS INSTALLED PER LITERATURE PROVIDED BY THE MANUFACTURER. MANUFACTURE IN ACCORDANCE WITH APA CRITERIA. FB=2800PSI MIN. GLULAMS(GL)-FB=2400PSI MANUFACTURED PER AITC117-84.
- ROOF TRUSSES- PSF SNOW LOAD (PER SITE SPECIFIC LOCATION), CLEAR SPAN, 24"OC SPACING, 14" HEELS. TRUSS DESIGN, CERTIFICATION AND FABRICATION BY OTHERS.
- FRAMING PLANS SHOW STRUCTURAL REQUIREMENTS ONLY. ADDITIONAL MEMBERS MAY BE REQUIRED FOR BLOCKING NAILERS AND CODE REQUIREMENTS. MAINTAIN A MINIMUM 6" CLEARANCE BETWEEN UNTREATED WOOD AND SOILS AT FINISH GRADE. NAILING, BLOCKING, AND ALL OTHER CONSTRUCTION DETAILS PER IRC AND LOCAL CODES UNLESS NOTED OTHERWISE.
- BLOCK ALL OUTLOOKERS, TRUSSES, PURLINS, BEAMS AND JOISTS AT ALL BEARING POINTS.
- CONNECT ROOF PLY TO TRUSSES AND RAFTERS BELOW WITH 8D NAILS RING SHANK AT 6"OC EDGE, 12"OC INTERMEDIATE, DO NOT OVERDRIVE NAILS OR STAPLES, CONNECT TRUSSES, OUTLOOKERS AND RAFTERS TO ALL BEARING POINTS WITH (3) 16D NAILS AND SIMPSON H-SERIES CONNECTORS.

- 15/32" OSB SHEATH 100% ALL FRAMED EXTERIORS PRIOR TO SIDING UNO. NAIL WITH 8D NAILS @ 6"OC EDGE AND 12"OC FIELD UNLESS NOTES OTHERWISE IN THE PLANS.
- STRUCTURAL FASCIA (OR SUBFASCIA) TO BE BUILT OF DF#2 2X MATERIAL CONTINUOUS. JOINTS TO SPLIT TRUSS TAILS.
- CONNECT TO EACH RAFTER, OUTLOOKER TAIL AND AT CORNER WITH A MINIMUM OF (2) 3" DECK SCREWS.

**DOOR AND WINDOW NOTES:**

GARAGE DOORS TO BE SECTIONAL, OVERHEAD DOORS

WINDOWS TO BE FLASHED PER THE IRC CODE

**NOTES:**

- ALL GLULAM MATERIAL SHALL BE 24F-V4, UNLESS OTHERWISE NOTED.
- ALL DIMENSIONAL LUMBER HEADERS AND DOUBLE WALL STUDS SHALL BE DOUGLAS FIR-LARCH NO.2 (OR BETTER).
- ALL HEADERS AND BEAMS LESS THAN 6' SHALL BE DOUBLE 2X6 UNLESS NOTED OTHERWISE BY THE ENGINEER OF RECORD.
- IN AREAS THAT DEVIATE ABOVE THE 120 PSF GROUND SNOW LOAD THESE PLANS ARE NOT APPLICABLE AND WILL NEED TO BE REVISED BY THE ENGINEER OF RECORD AND DRAFTSMAN IN ORDER TO BE USED AT THE EXPENSE OF THE CONTRACTOR OR CUSTOMER.
- WINDOWS AND DOORS DETAILED ON THE PLANS MAY BE REMOVED OR MOVED TO THE OWNER'S PREFERENCE, BUT ADDING ANY EXTRA WINDOWS OR DOORS NOT DETAILED BY THE DRAFTSMAN AND ENGINEER OF RECORD WILL REQUIRE A NEW PLAN SET UPDATED AND STAMPED BY THE ENGINEER OF RECORD.

TO THE BEST OF MY KNOWLEDGE THESE PLANS ARE DRAWN TO COMPLY WITH OWNER'S AND/ OR BUILDER'S SPECIFICATIONS AND ANY CHANGES MADE ON THEM AFTER PRINTS ARE MADE WILL BE DONE AT THE OWNER'S AND / OR BUILDER'S EXPENSE AND RESPONSIBILITY. THE CONTRACTOR SHALL VERIFY ALL DIMENSIONS AND ENCLOSED DRAWING. CREATIVE DRAFTING IS NOT LIABLE FOR ERRORS ONCE CONSTRUCTION HAS BEGUN. WHILE EVERY EFFORT HAS BEEN MADE IN THE PREPARATION OF THIS PLAN TO AVOID MISTAKES, THE MAKER CAN NOT GUARANTEE AGAINST HUMAN ERROR. THE CONTRACTOR OF THE JOB MUST CHECK ALL DIMENSIONS AND OTHER DETAILS PRIOR TO CONSTRUCTION AND BE SOLELY RESPONSIBLE THEREAFTER.

THIS DRAWING SET HAS BEEN PREPARED AND SEALED BY HUMAN POWERED FUTURE PLLC, A MONTANA-LICENSED PROFESSIONAL ENGINEERING FIRM IN GOOD STANDING WITH EMPLOYER IDENTIFICATION NUMBER (EIN): 45-2199701 AND MONTANA PROFESSIONAL ENGINEER LICENSE NUMBER: PEL-PE-LIC-30610. THE SEAL AFFIXED TO THIS DRAWING SET INDICATES THAT IT HAS BEEN PREPARED UNDER THE RESPONSIBLE CHARGE OF A LICENSED PROFESSIONAL ENGINEER AND COMPLIES WITH THE FOLLOWING CODES:  
 · 2021 INTERNATIONAL BUILDING CODE (IBC)  
 · 2021 INTERNATIONAL RESIDENTIAL CODE (IRC)  
 · 2020 NATIONAL ELECTRIC CODE (NEC)

**HUMAN POWERED FUTURE PLLC**  
 7151 KESTREL DR, MISSOULA, MT 59808  
 (406) 203-2365

THIS DRAWING SET HAS BEEN PREPARED AND SEALED BY HUMAN POWERED FUTURE PLLC, A MONTANA-LICENSED PROFESSIONAL ENGINEERING FIRM IN GOOD STANDING WITH EMPLOYER IDENTIFICATION NUMBER (EIN): 45-2199701 AND MONTANA PROFESSIONAL ENGINEER LICENSE NUMBER: PEL-PE-LIC-30610. THE SEAL AFFIXED TO THIS DRAWING SET INDICATES THAT IT HAS BEEN PREPARED UNDER THE RESPONSIBLE CHARGE OF A LICENSED PROFESSIONAL ENGINEER AND COMPLIES WITH THE FOLLOWING CODES:  
 · 2021 INTERNATIONAL BUILDING CODE (IBC)  
 · 2021 INTERNATIONAL RESIDENTIAL CODE (IRC)  
 · 2020 NATIONAL ELECTRIC CODE (NEC)

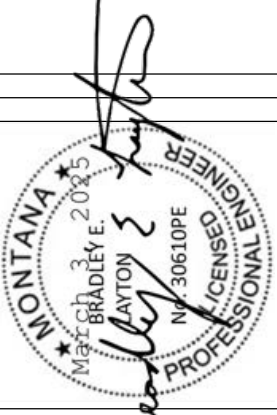

REVISION TABLE	
NUMBER	DATE

40' x 40' FRAMED GARAGE / SHOP / STORAGE

GENERAL NOTES

DRAWINGS PROVIDED BY:  
**Creative Drafting**  
 2836 Yellow Hawk Rd.  
 Stevensville, Mt 59870  
 406-203-7089 - jgeisjr@gmail.com

DATE:

2/28/2025

SHEET:

**G-3**

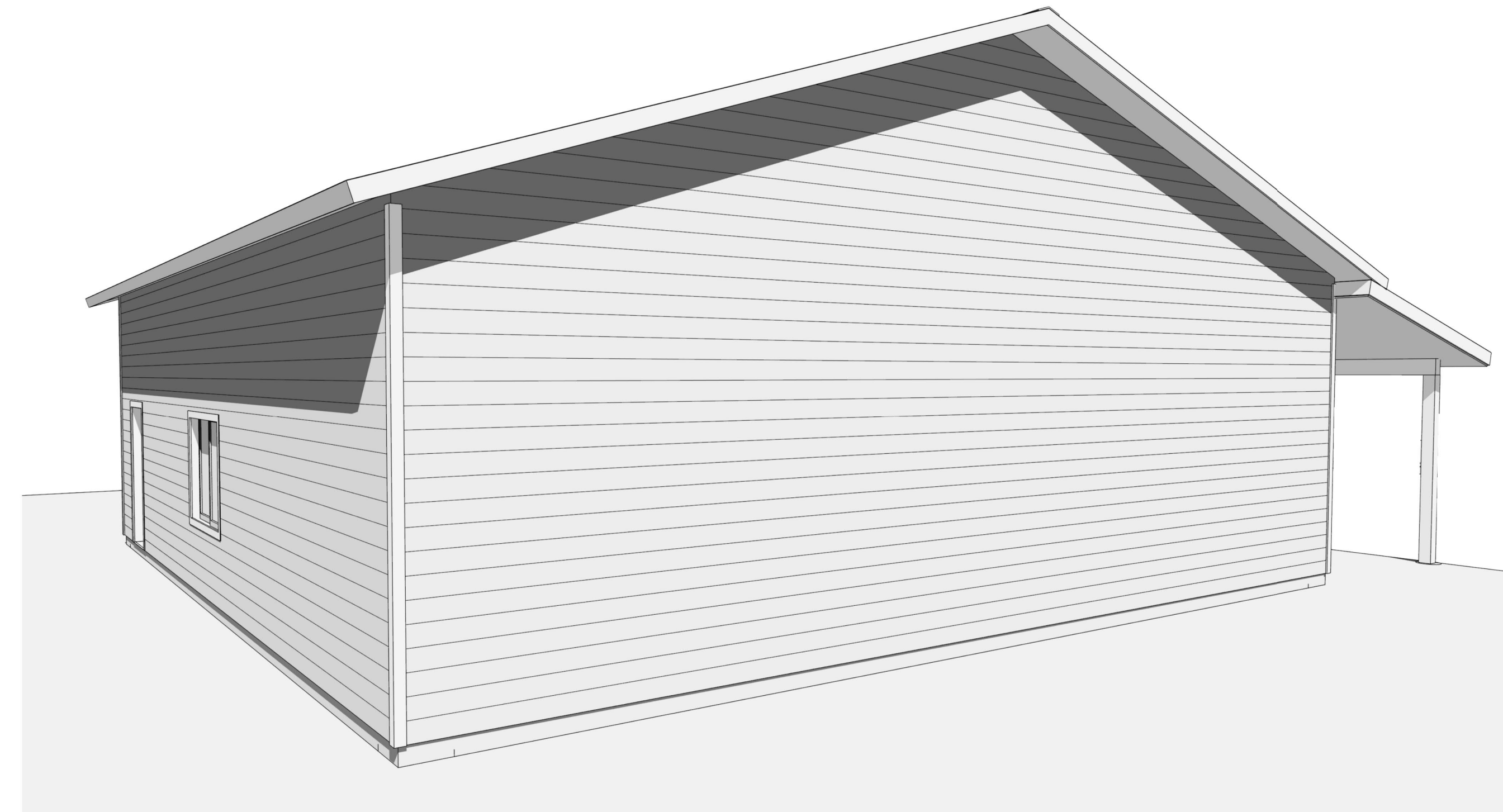
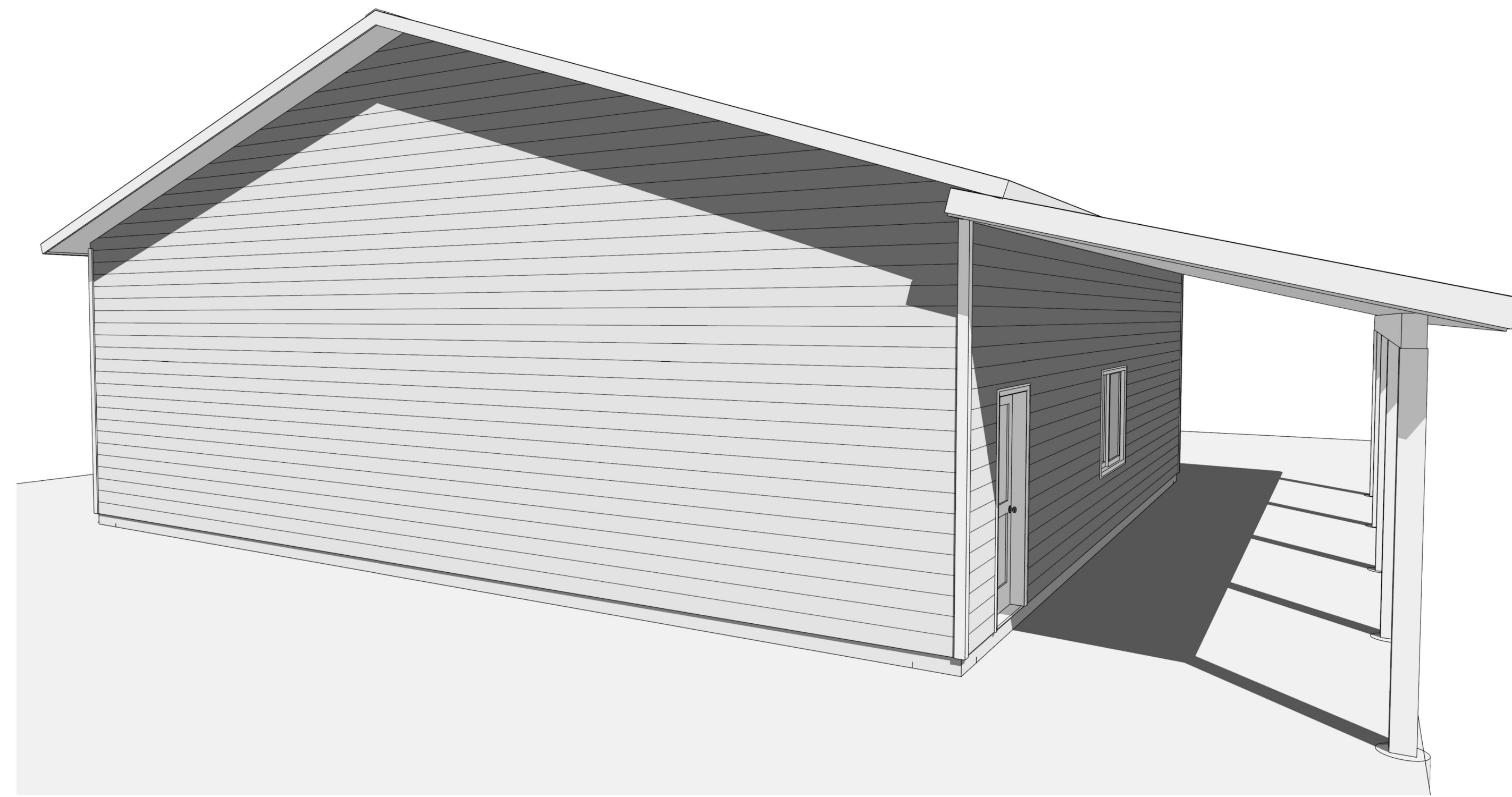

REAR PERSPECTIVE VIEWS



FRONT PERSPECTIVE VIEW

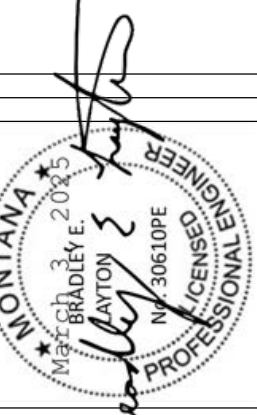

REVISION TABLE	
NUMBER	DESCRIPTION

40' x 40' FRAMED  
GARAGE / SHOP / STORAGE

3D VIEWS

DRAWINGS PROVIDED BY:  
**Creative Drafting**  
2835 Yellow Hawk Rd.  
Stevensville, Mt 59870  
406-203-7089 - jgeisjr@gmail.com

DATE:

2/28/2025

SHEET:

**G-4**





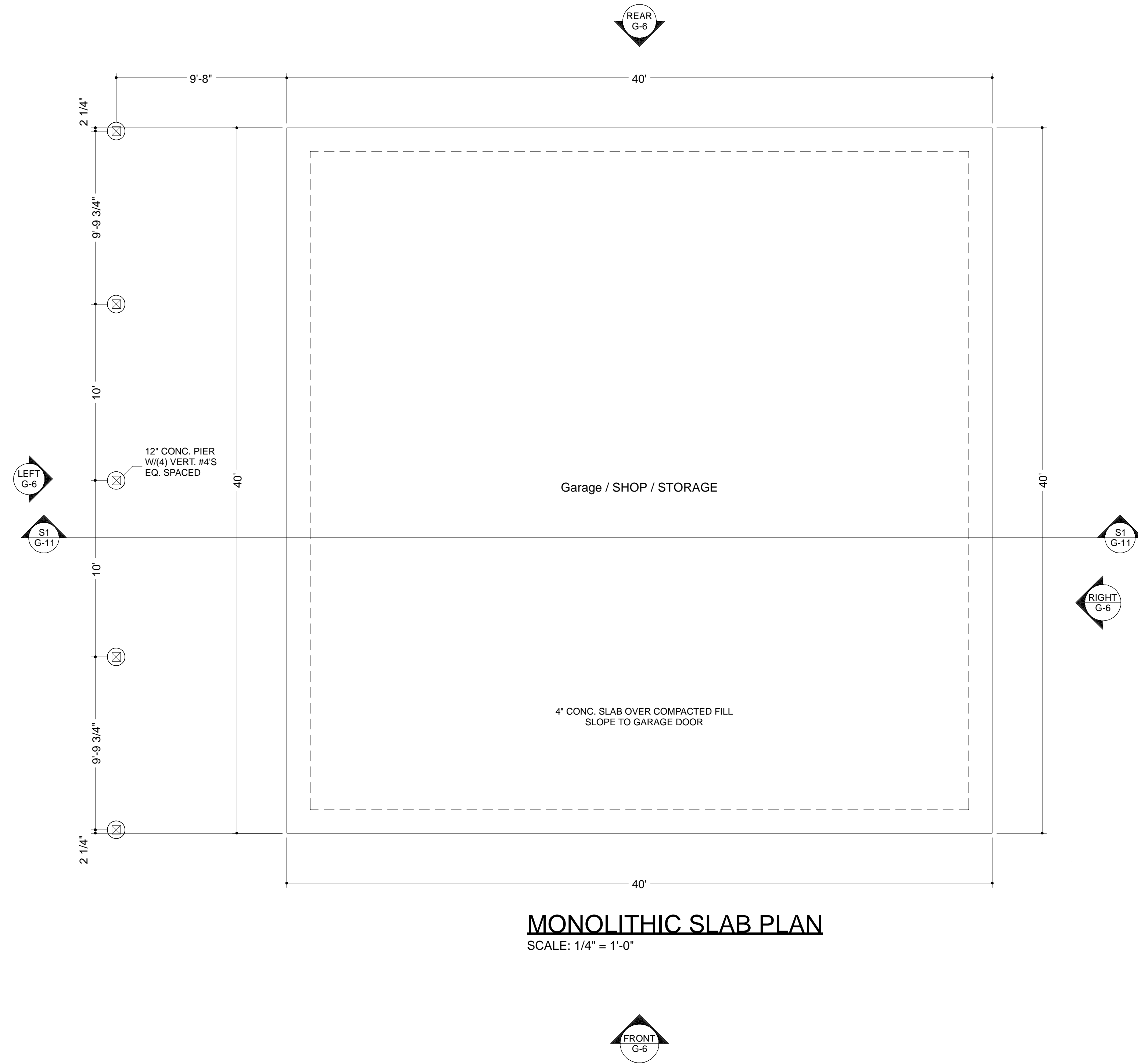

**MONOLITHIC SLAB PLAN**  
SCALE: 1/4" = 1'-0"

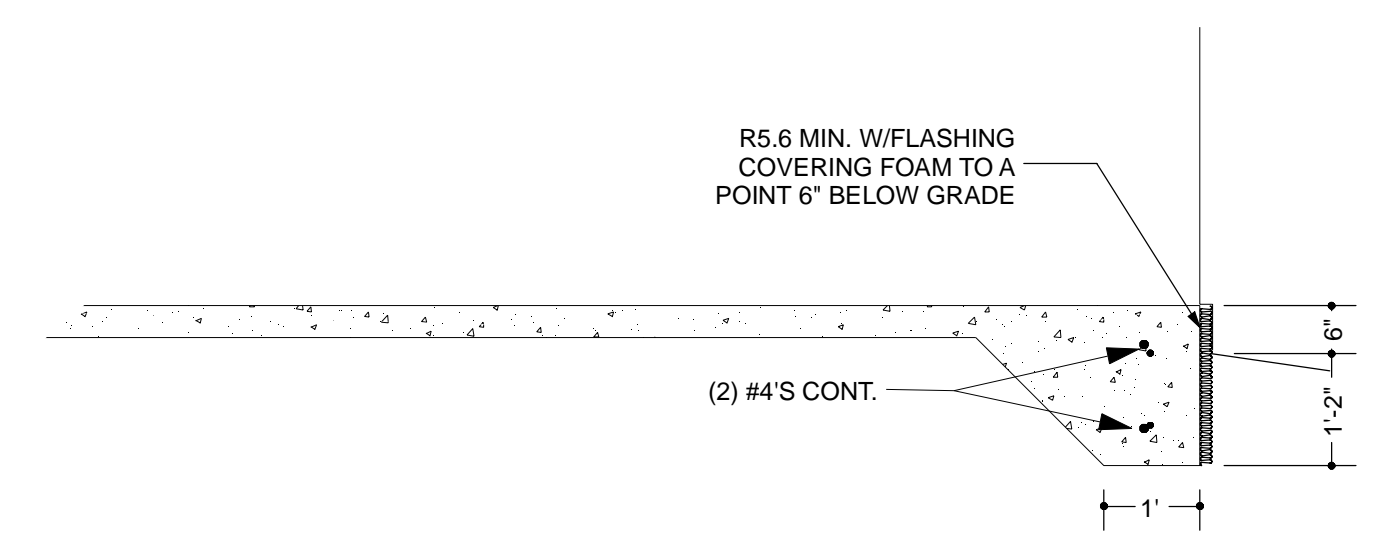

**MONO SLAB HEATED GARAGE**  
SCALE: 1/2" = 1'-0"

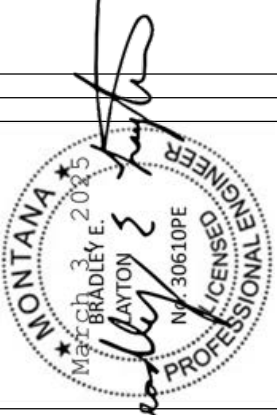

REVISION TABLE			
NUMBER	DATE	REVISION BY	DESCRIPTION

**40' x 40' FRAMED  
GARAGE / SHOP / STORAGE**

**MONO SLAB PLAN  
DETAIL**

DRAWINGS PROVIDED BY:  
**Creative Drafting**  
2836 Yellow Hawk Rd.  
Stevensville, Mt 59870  
406-203-7089 - jgeisjr@gmail.com

DATE:

2/28/2025

SHEET:

**G-7**

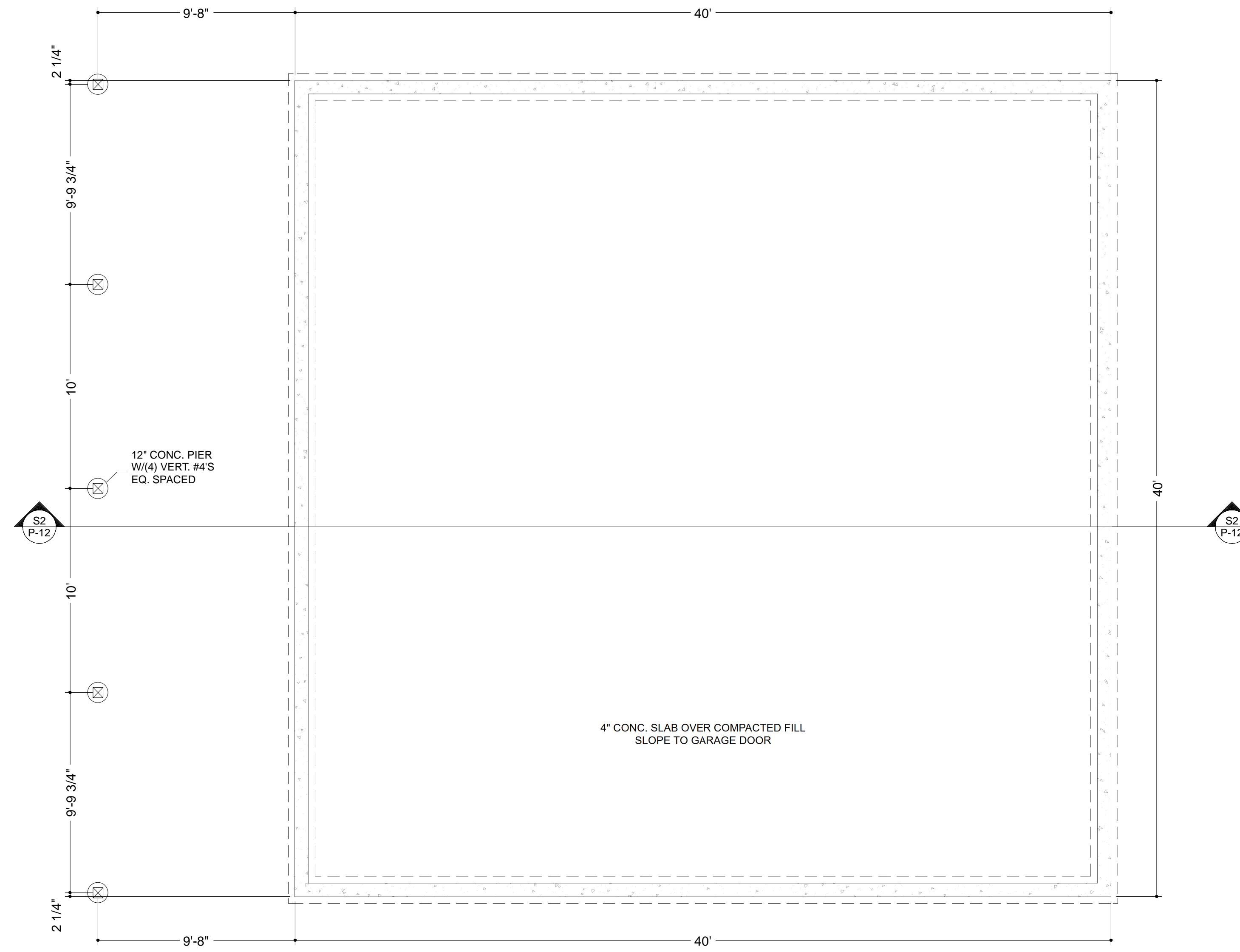

**FOUNDATION PLAN**  
SCALE: 1/4" = 1'-0"

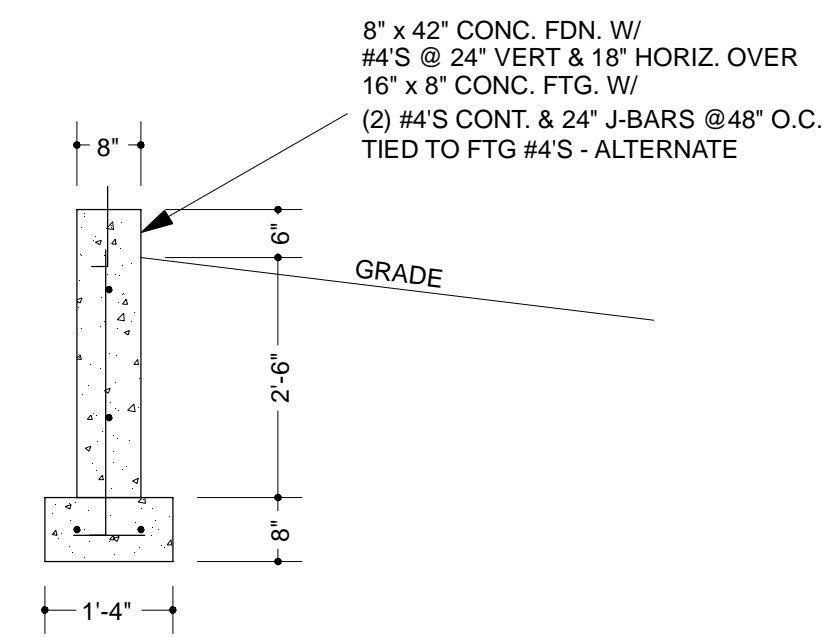

**OPTIONAL FOUNDATION**  
SCALE: 1/2" = 1'-0"

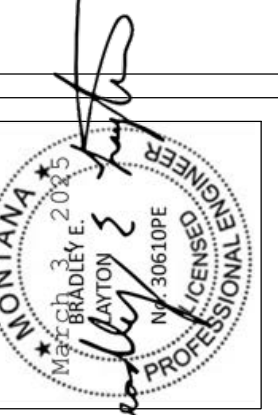

REVISION TABLE			
NUMBER	DATE	REVISION BY	DESCRIPTION

**40' x 40' FRAMED  
GARAGE / SHOP / STORAGE**

**FOUNDATION PLAN  
DETAILS**

DRAWINGS PROVIDED BY:  
**Creative Drafting**  
2836 Yellow Hawk Rd.  
Stevensville, Mt 59870  
406-203-7089 - jgeisjr@gmail.com

DATE:

2/28/2025

SHEET:

**G-8**



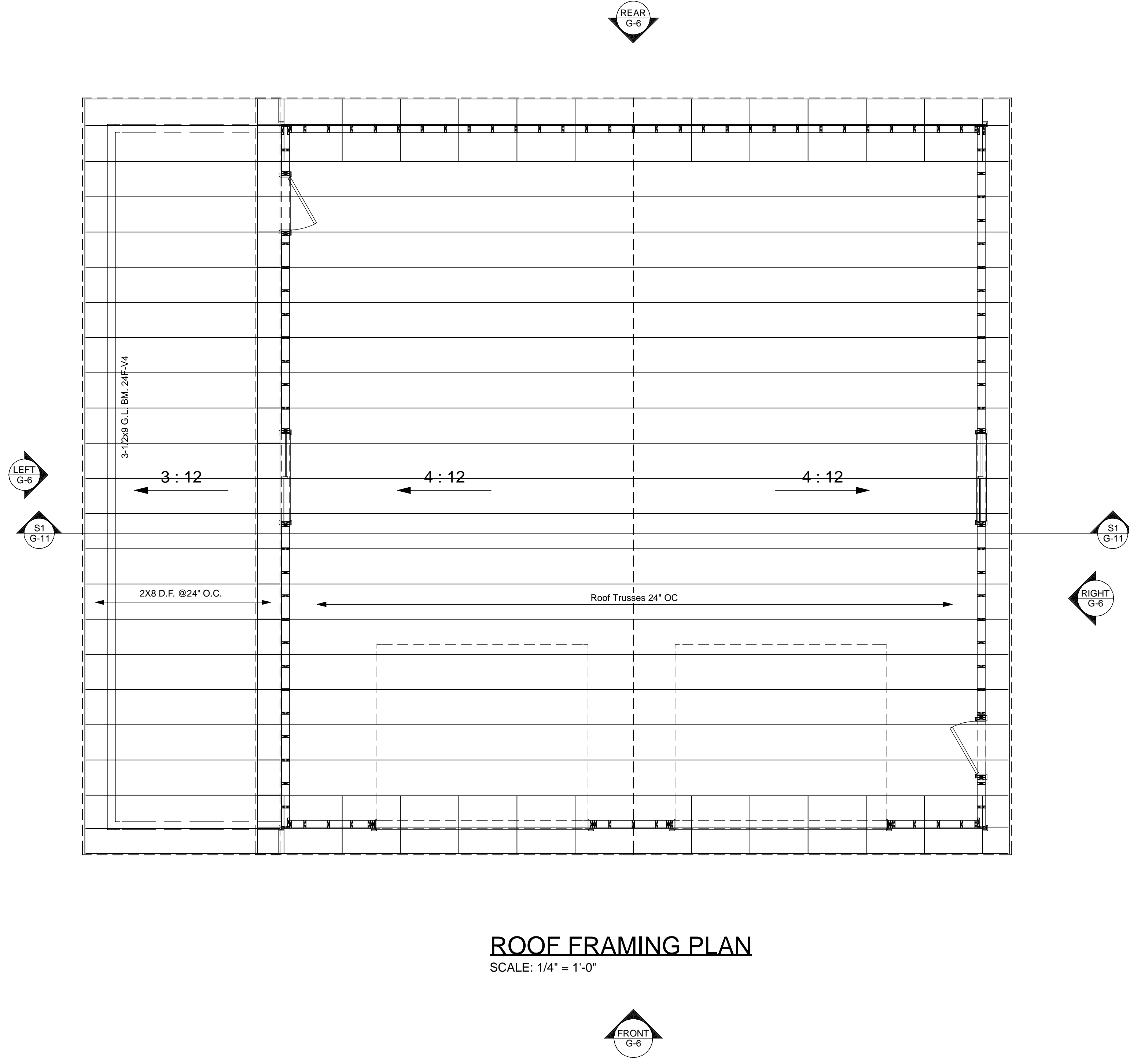

**ROOF FRAMING PLAN**  
SCALE: 1/4" = 1'-0"

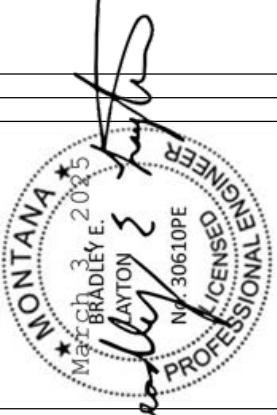

REVISION TABLE			
NUMBER	DATE	REVISION BY	DESCRIPTION

**40' x 40' FRAMED  
GARAGE / SHOP / STORAGE**

**ROOF FRAMING PLAN**

DRAWINGS PROVIDED BY:  
**Creative Drafting**  
2836 Yellow Hawk Rd.  
Stevensville, Mt 59870  
406-203-7089 - jgeisjr@gmail.com

DATE:

2/28/2025

SHEET:

**G-9**

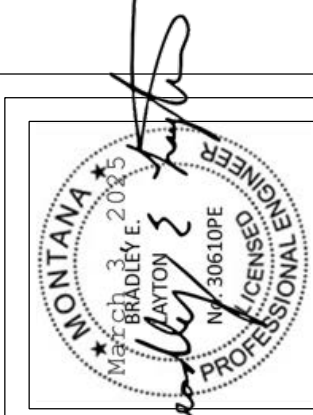

REVISION TABLE		REVISION	DESCRIPTION
NUMBER	DATE	REVISOR	DESCRIPTION

40' x 40' FRAMED  
GARAGE / SHOP / STORAGE

WALL FRAMING PLAN

DRAWINGS PROVIDED BY:  
**Creative Drafting**  
2836 Yellow Hawk Rd.  
Stevensville, Mt 59870  
406-203-7089 - jgeisjr@gmail.com

DATE:

2/28/2025

SHEET:

**G-10**

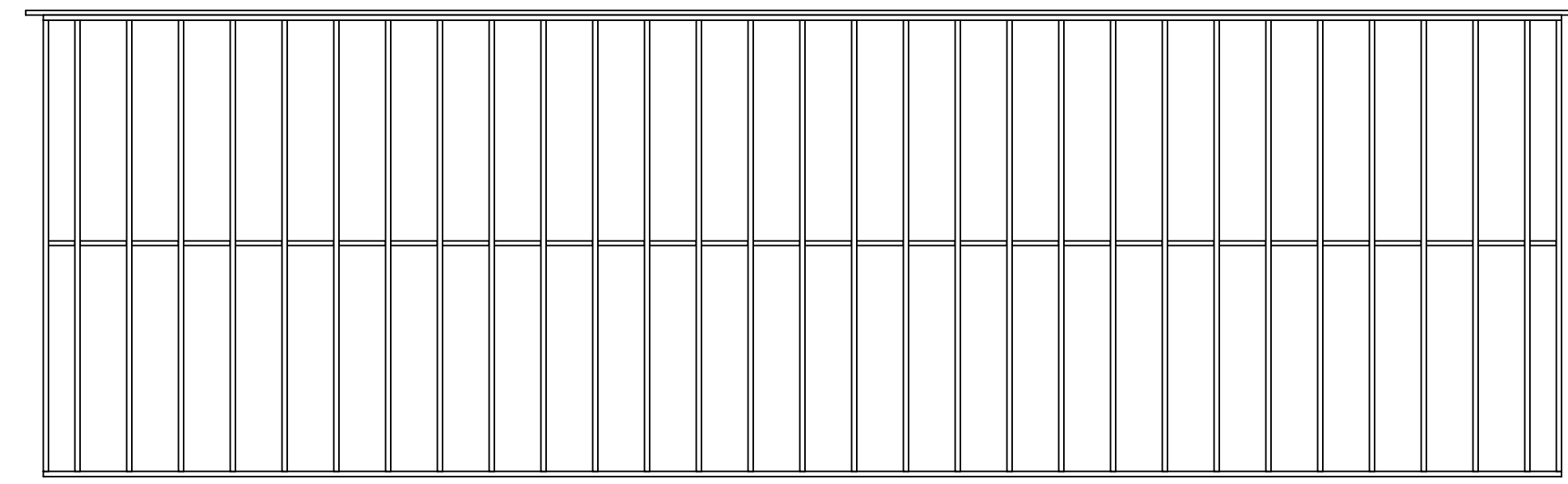

Rear Wall - Viewed From Outside

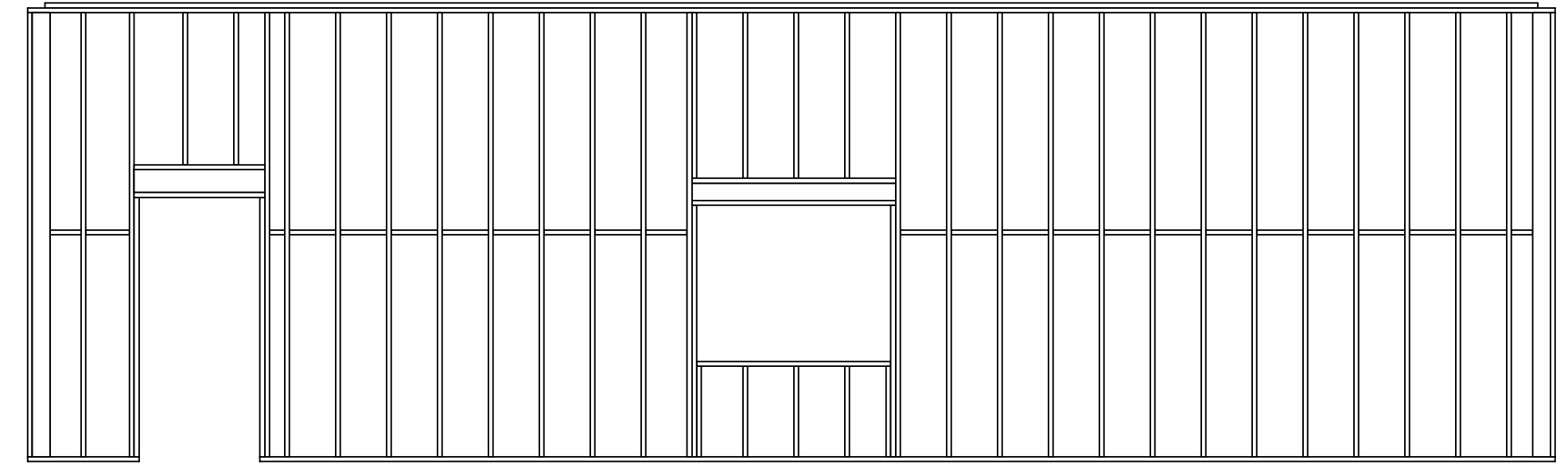

Left Wall - Viewed From Outside

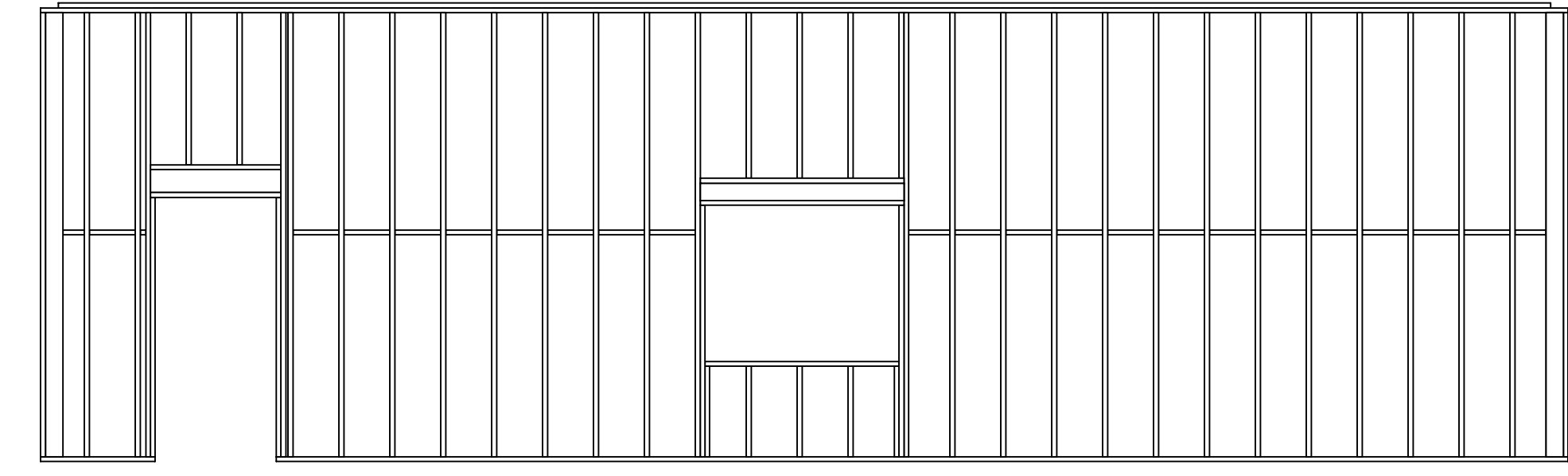

Right Wall - Viewed From Outside

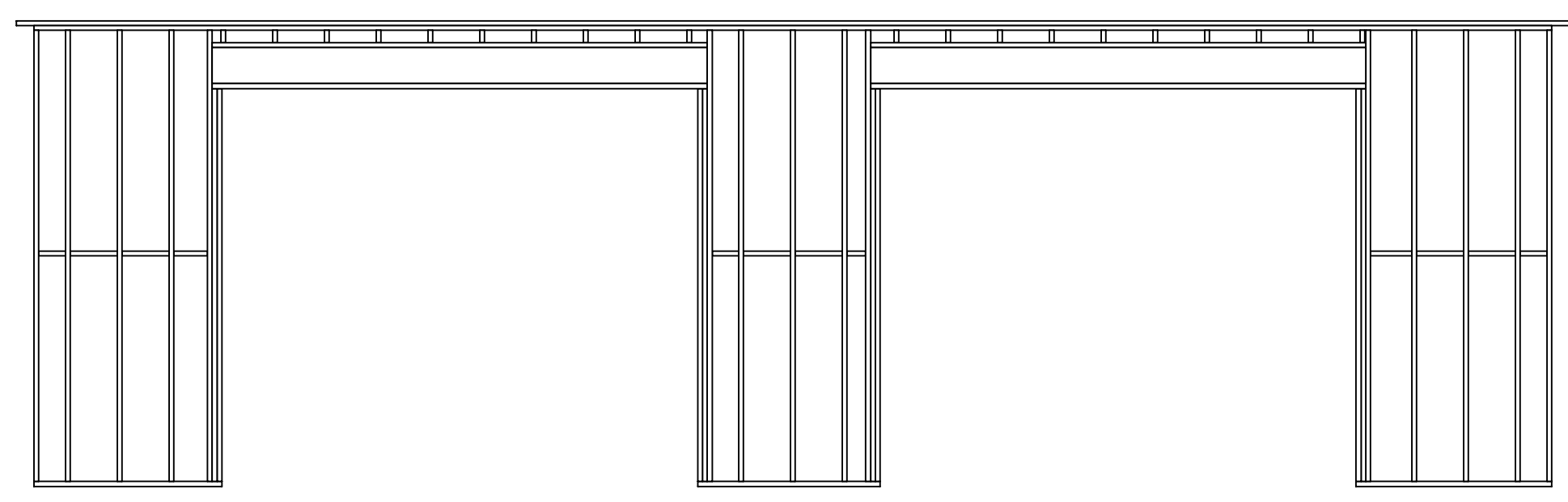

Front Wall - Viewed From Outside

12', 14' & 16' WALL FRAMING WILL VARY PER OPTIONS

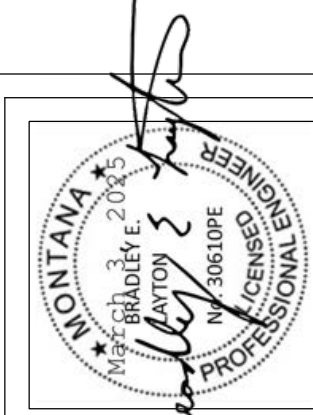

REVISION TABLE	NUMBER	DATE	REVISOR	DESCRIPTION

40' x 40' FRAMED  
GARAGE / SHOP / STORAGE

S1-WALL SECTION  
MONO SLAB PLAN

DRAWINGS PROVIDED BY:  
**Creative Drafting**  
2836 Yellow Hawk Rd.  
Stevensville, Mt 59870  
406-203-7089 - jgelsjr@gmail.com

DATE:  
2/28/2025  
SHEET:  
**G-11**

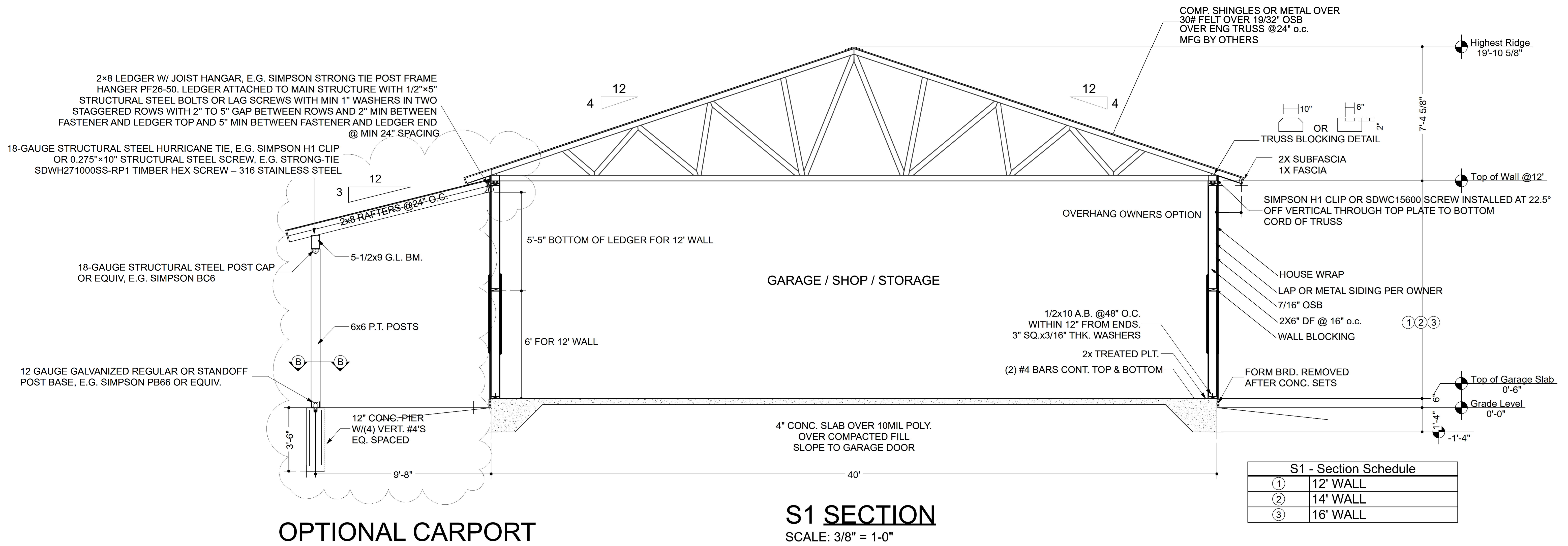

S1 - Section Schedule	
①	12' WALL
②	14' WALL
③	16' WALL

**S1 SECTION**  
SCALE: 3/8" = 1'-0"

**OPTIONAL CARPORT**

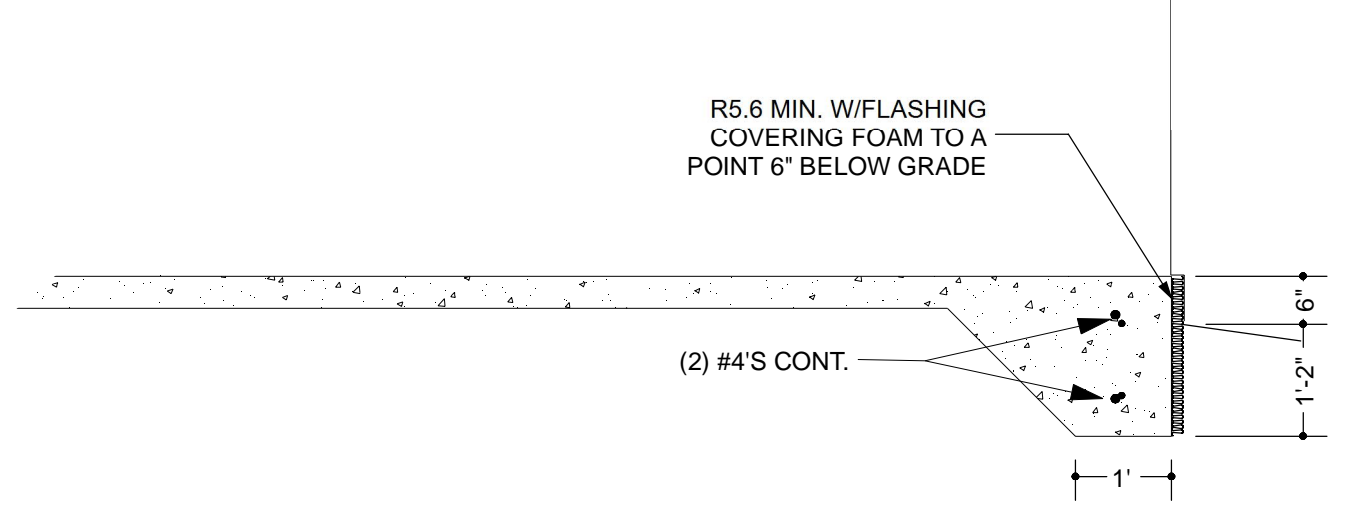

**MONO SLAB HEATED GARAGE**  
SCALE: 1/2" = 1'-0"

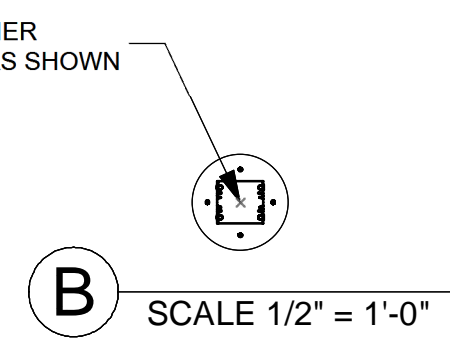

B66 OVER 12"x36" CONC PIER  
// (4) 36" #4'S EQ. SPACED AS SHOWN

2x8 LEDGER W/ JOIST HANGAR, E.G. SIMPSON STRONG TIE POST FRAME HANGER PF26-50. LEDGER ATTACHED TO MAIN STRUCTURE WITH 1/2"x5" STRUCTURAL STEEL BOLTS OR LAG SCREWS WITH MIN 1" WASHERS IN TWO STAGGERED ROWS WITH 2" TO 5" GAP BETWEEN ROWS AND 2" MIN BETWEEN FASTENER AND LEDGER TOP AND 5" MIN BETWEEN FASTENER AND LEDGER END @ MIN 24" SPACING

18-GAUGE STRUCTURAL STEEL HURRICANE TIE, E.G. SIMPSON H1 CLIP OR 0.275"x10" STRUCTURAL STEEL SCREW, E.G. STRONG-TIE SDWH271000SS-RP1 TIMBER HEX SCREW - 316 STAINLESS STEEL

18-GAUGE STRUCTURAL STEEL POST CAP OR EQUIV, E.G. SIMPSON BC6

12 GAUGE GALVANIZED REGULAR OR STANDOFF POST BASE, E.G. SIMPSON PB66 OR EQUIV.

5-1/2x9 G.L. BM.

6x6 P.T. POSTS

12" CONC. PIER W/(4) VERT. #4'S EQ. SPACED

5'-5" BOTTOM OF LEDGER FOR 12' WALL

6' FOR 12' WALL

4" CONC. SLAB OVER 10MIL POLY. OVER COMPACTED FILL SLOPE TO GARAGE DOOR

1/2x10 A.B. @48" O.C. WITHIN 12" FROM ENDS. 3" SQ.x3/16" THK. WASHERS

2x TREATED PLT. (2) #4 BARS CONT. TOP & BOTTOM

HOUSE WRAP  
LAP OR METAL SIDING PER OWNER  
7/16" OSB  
2X6" DF @ 16" o.c.  
WALL BLOCKING

FORM BRD. REMOVED AFTER CONC. SETS

COMP. SHINGLES OR METAL OVER 30# FELT OVER 19/32" OSB OVER ENG TRUSS @24" o.c. MFG BY OTHERS

TRUSS BLOCKING DETAIL

2X SUBFASCIA  
1X FASCIA

SIMPSON H1 CLIP OR SDWC15600 SCREW INSTALLED AT 22.5" OFF VERTICAL THROUGH TOP PLATE TO BOTTOM CORD OF TRUSS

OVERHANG OWNERS OPTION

Highest Ridge  
19'-10 5/8"

Top of Wall @12'

Top of Garage Slab  
0'-6"

Grade Level  
0'-0"

1'-4"

-1'-4"

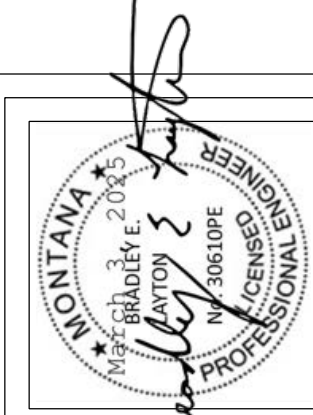

NUMBER	DATE	REVISION BY	DESCRIPTION

**40' x 40' FRAMED  
GARAGE / SHOP / STORAGE**

**S2-WALL SECTION  
FOUNDATION**

DRAWINGS PROVIDED BY:  
**Creative Drafting**  
2836 Yellow Hawk Rd.  
Stevensville, Mt 59870  
406-203-7089 - jgeisjr@gmail.com

DATE:  
2/28/2025

SHEET:  
**G-12**

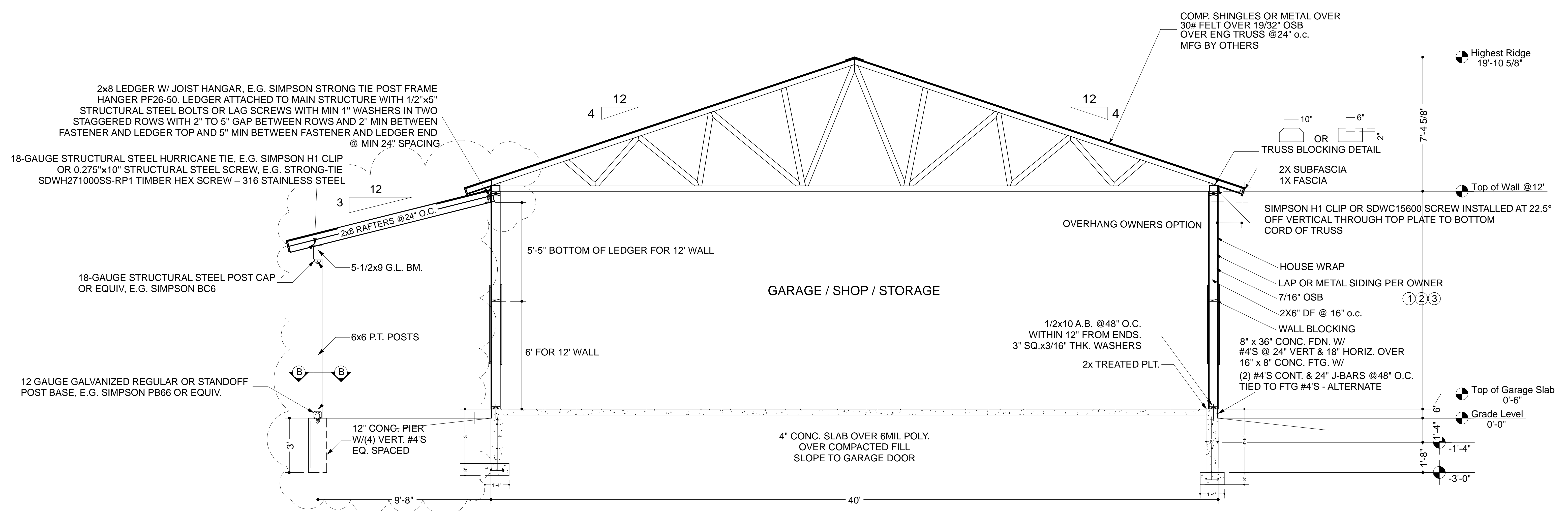

**OPTIONAL CARPORT**

**S2 SECTION**  
SCALE: 3/8" = 1'-0"

S1 - Section Schedule	
①	12' WALL
②	14' WALL
③	16' WALL

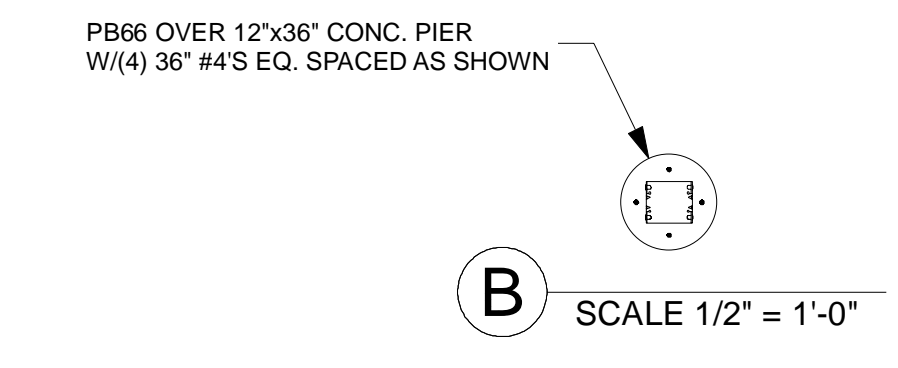

2x8 LEDGER W/ JOIST HANGAR, E.G. SIMPSON STRONG TIE POST FRAME HANGER PF26-50. LEDGER ATTACHED TO MAIN STRUCTURE WITH 1/2"x5" STRUCTURAL STEEL BOLTS OR LAG SCREWS WITH MIN 1" WASHERS IN TWO STAGGERED ROWS WITH 2" TO 5" GAP BETWEEN ROWS AND 2" MIN BETWEEN FASTENER AND LEDGER TOP AND 5" MIN BETWEEN FASTENER AND LEDGER END @ MIN 24" SPACING

18-GAUGE STRUCTURAL STEEL HURRICANE TIE, E.G. SIMPSON H1 CLIP OR 0.275"x10" STRUCTURAL STEEL SCREW, E.G. STRONG-TIE SDWH271000SS-RP1 TIMBER HEX SCREW - 316 STAINLESS STEEL

18-GAUGE STRUCTURAL STEEL POST CAP OR EQUIV, E.G. SIMPSON BC6

12 GAUGE GALVANIZED REGULAR OR STANDOFF POST BASE, E.G. SIMPSON PB66 OR EQUIV.

COMP. SHINGLES OR METAL OVER 30# FELT OVER 19/32" OSB OVER ENG TRUSS @24" o.c. MFG BY OTHERS

TRUSS BLOCKING DETAIL

2X SUBFASCIA  
1X FASCIA

SIMPSON H1 CLIP OR SDWC15600 SCREW INSTALLED AT 22.5" OFF VERTICAL THROUGH TOP PLATE TO BOTTOM CORD OF TRUSS

HOUSE WRAP  
LAP OR METAL SIDING PER OWNER

7/16" OSB  
2X6" DF @ 16" o.c.

WALL BLOCKING  
8" x 36" CONC. FDN. W/ #4'S @ 24" VERT. & 18" HORIZ. OVER 16" x 8" CONC. FTG. W/ (2) #4'S CONT. & 24" J-BARS @48" O.C. TIED TO FTG #4'S - ALTERNATE

1/2x10 A.B. @48" O.C. WITHIN 12" FROM ENDS. 3" SQ.x3/16" THK. WASHERS  
2x TREATED PLT.

4" CONC. SLAB OVER 6MIL POLY. OVER COMPACTED FILL SLOPE TO GARAGE DOOR

Highest Ridge  
19'-10 5/8"

Top of Wall @12'

Top of Garage Slab  
0'-6"

Grade Level  
0'-0"

1'-8"

1'-4"

-3'-0"

12/4

12/4

2x8 RAFTERS @24" O.C.

5-1/2x9 G.L. BM.

6x6 P.T. POSTS

12" CONC. PIER W/(4) VERT. #4'S EQ. SPACED

5'-5" BOTTOM OF LEDGER FOR 12' WALL

6' FOR 12' WALL

9'-8"

40'

**B** SCALE 1/2" = 1'-0"