

MCPW BUILDING DIVISION PRE-ENGINEERED ACCESSORY STRUCTURE PLANS

PROJECT ADDRESS: _____

USE OF PROPOSED STRUCTURE: _____

GROUND SNOW LOAD (for IRC only per report Summary from ASCE 7-22) _____ DATE: _____

APPLICANT MUST PROVIDE THE FOLLOWING ITEMS TO INCORPORATE IN THE PLAN SET:

1. Site Plan (see attached example)
2. Engineer-stamped truss package with site-specific snow load information (due prior to permit issuance)

SITE & DESIGN CRITERIA: Plans are for Risk Category II structures for "accessory use" in areas of Missoula County with relatively flat building sites using the following codes/design criteria.

Adopted Codes with Montana Amendments:	Design Criteria:
2021 International Building Code; 2021 International Residential Code 2020 National Electric Code 2021 International Mechanical Code 2021 Uniform Plumbing Code	Ground Snow Load up to 120 psf; Min Soil Bearing Pressure 1500 psf; Wind 105 mph, Exposure B; Seismic Category Do 36" frost depth

SELECT FROM THE FOLLOWING OPTIONS FOR YOUR PLAN SET:

TYPE OF STRUCTURE:	
<input type="checkbox"/> FRAMED GARAGE FOUNDATION TYPE: <input type="checkbox"/> MONOSLAB (slab insulation required for heated buildings) <input type="checkbox"/> FOOTINGS & FOUNDATION WALL	<input type="checkbox"/> POLE BUILDING FOUNDATION TYPE: <input type="checkbox"/> MONOSLAB (slab insulation required for heated buildings) <input type="checkbox"/> POST & PIER FOOTINGS FLOOR TYPE FOR POST/PIER BUILDING: <input type="checkbox"/> 4" CONCRETE SLAB <input type="checkbox"/> SUBGRADE (Note: floor surfaces used for vehicle parking must be concrete or similar nonabsorbent/noncombustible)
SIZE OF STRUCTURE	WALL HEIGHT (select only one)
<input type="checkbox"/> 24' x 30' (single overhead door only) <input type="checkbox"/> 30'x 40' (single overhead door only) <input type="checkbox"/> 40'X 40' (double overhead doors) <input type="checkbox"/> 40' x 60' (double overhead doors)	<input type="checkbox"/> 8' - No lean-to option <input type="checkbox"/> 10' - No lean-to option <input type="checkbox"/> 12' <input type="checkbox"/> 14' <input type="checkbox"/> 16'
OVERHEAD-DOOR SIZE- SINGLE DOOR	OVERHEAD DOOR SIZES – DOUBLE DOORS
<input type="checkbox"/> ___' W x ___' H <input type="checkbox"/> 16' W x 10' H <input type="checkbox"/> 16' W x 12' H <input type="checkbox"/> 16' W x 14' H	<input type="checkbox"/> ___' W x ___' H <input type="checkbox"/> 10' W x 10' H <input type="checkbox"/> 10' W x 12' H <input type="checkbox"/> 10' W x 14' H
ROOFING MATERIAL (4:12 PITCH):	INCLUDE LEAN-TO OPTION (3:12 PITCH)
<input type="checkbox"/> SHINGLES <input type="checkbox"/> METAL	<input type="checkbox"/> YES <input type="checkbox"/> NO

Label	Title	Description
P-1	COVER PAGE	OPTION LIST
P-2	SITE PLAN	
P-3	GENERAL NOTES	
P-4	3D VIEWS	
P-5	MAIN FLOOR PLAN	SCHEDULES
P-6	ELEVATIONS	
P-7	POLE BARN PIER PLAN	DETAIL
P-8	FOUNDATION OPTION PLAN	DETAIL
P-9	ROOF FRAMING PLAN	
P-10	WALL FRAMING PLAN	
P-11	S1-WALL SECTION	MONO SLAB
P-12	S2-WALL SECTION	FOUNDATION
P-13	FDN WALL SECTION	PIER WALL SECTION

Please Note: The plans included are intended solely for use within Missoula County. These plans are not authorized for distribution, copying, or construction outside of Missoula County or within the City Limits. Any use of these plans beyond the specified geographic boundaries is strictly prohibited. The information provided and proprietary to Missoula County Building Division, and any unauthorized use, reproduction, or distribution of these plans is prohibited and may be subject to legal action. By receiving these plans, you agree to adhere to these restrictions and acknowledge that any infringement upon these terms may result in legal consequences.

These plans are for flatter topography areas and are not meant for digging into a hill side or slopes

R104.8 Liability.
 The *building official*, member of the board of appeals or employee charged with the enforcement of this code, while acting for the *jurisdiction* in good faith and without malice in the discharge of the duties required by this code or other pertinent law or ordinance, shall not thereby be rendered civilly or criminally liable personally and is hereby relieved from personal liability for any damage accruing to persons or property as a result of any act or by reason of an act or omission in the discharge of official duties.



DEPARTMENT OF PUBLIC WORKS
 BUILDING DIVISION
 6089 TRAINING DRIVE
 MISSOULA, MT 59808
 (406)258-3701



REVISION TABLE	NUMBER	DATE	REVISOR	DESCRIPTION

24' x 32' POLE FRAMED
 GARAGE / SHOP / STORAGE

COVER PAGE
 OPTION LIST

DRAWINGS PROVIDED BY:
Creative Drafting
 2836 Yellow Hawk Rd.
 Stevensville, Mt 59870
 406-203-7089 - jgeisjr@gmail.com

DATE:
 2/28/2025

SHEET:
P-1

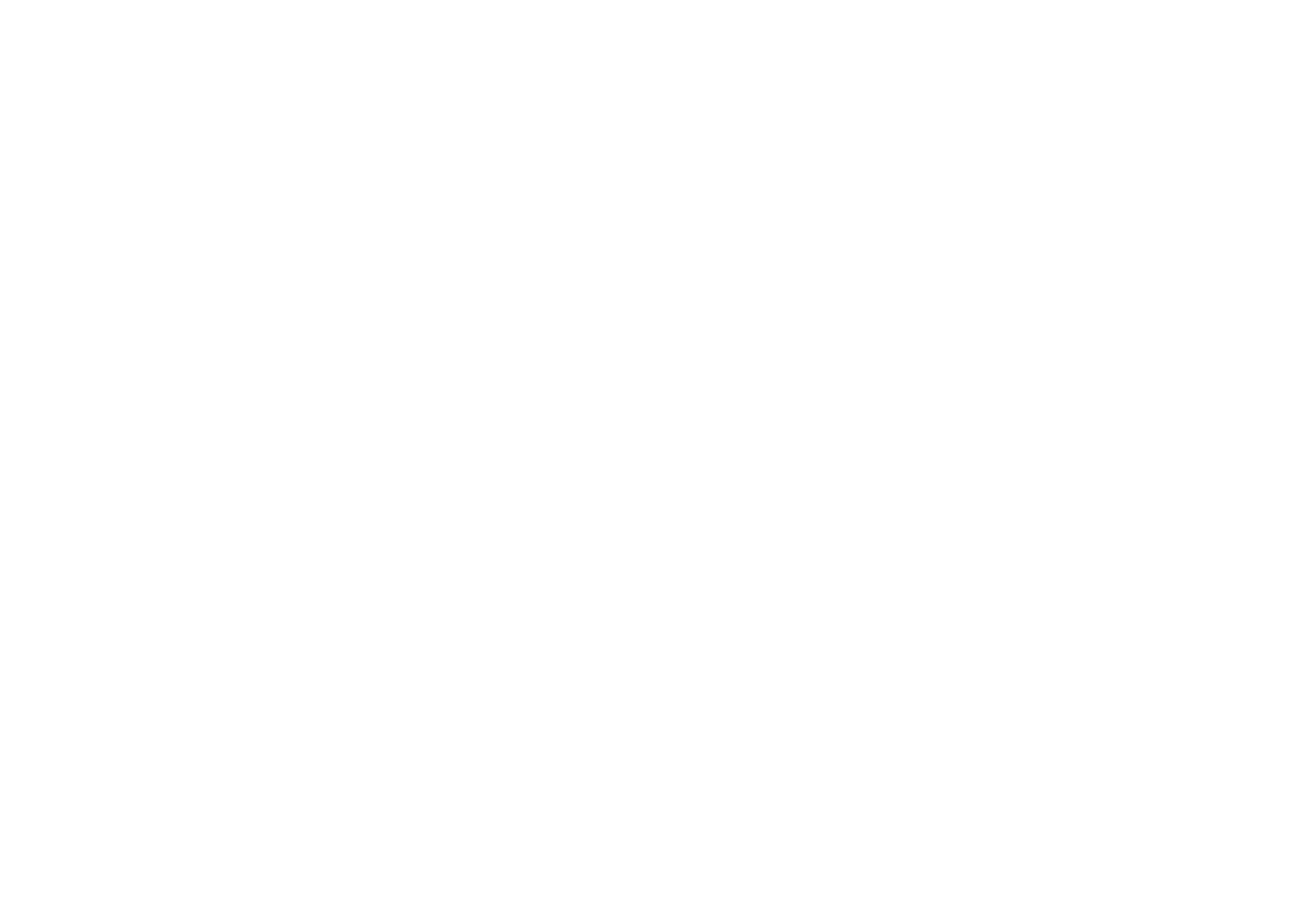

DRAWINGS PROVIDED BY:

Creative Drafting

2836 Yellow Hawk Rd.
Stevensville, Mt 59870
406-203-7089 - jgeisjr@gmail.com

DATE:

2/28/2025

SHEET:

P-2

SITE PLAN

**24' x 32' POLE FRAMED
GARAGE / SHOP / STORAGE**

REVISION TABLE

NUMBER	DATE	REVISED BY	DESCRIPTION

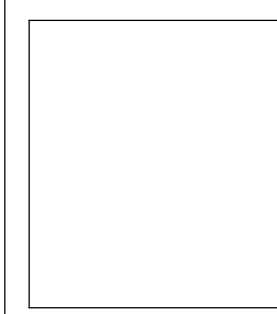

GENERAL NOTES:

THE BUILDER SHALL VERIFY THAT SITE CONDITIONS ARE CONSISTENT WITH THESE PLANS BEFORE STARTING WORK. WORK NOT SPECIFICALLY DETAILED SHALL BE CONSTRUCTED TO THE SAME QUALITY AS SIMILAR WORK THAT IS DETAILED. ALL WORK SHALL BE DONE IN ACCORDANCE WITH INTERNATIONAL RESIDENTIAL BUILDING CODES AND MISSOULA COUNTY. ENGINEERED TRUSS SPECIFICATIONS TO REMAIN ON SITE FOR FRAMING INSPECTION. WRITTEN DIMENSIONS AND SPECIFIC NOTES SHALL TAKE PRECEDENCE OVER SCALED DIMENSIONS AND GENERAL NOTES. THE ENGINEER/DESIGNER SHALL BE CONSULTED FOR CLARIFICATION IF SITE CONDITIONS ARE ENCOUNTERED THAT ARE DIFFERENT THAN SHOWN, IF DISCREPANCIES ARE FOUND IN THE PLANS OR NOTES, OR IF A QUESTION ARISES OVER THE INTENT OF THE PLANS OR NOTES. CONTRACTOR SHALL VERIFY AND IS RESPONSIBLE FOR ALL DIMENSIONS (INCLUDING ROUGH OPENINGS). PLEASE SEE ADDITIONAL NOTES CALLED OUT ON OTHER SHEETS.

FOUNDATION

DESIGN LIVE LOADS: **SNOW=120 PSF GROUND, MIN. SOIL BEARING PRESSURE 1500 psf, WIND=105 MPH, EXPOSURE B, SEISMIC ZONE = Do. 36" FROST DP.**

RESPONSIBILITY: THE CONTRACTOR IS RESPONSIBLE FOR CROSS REFERENCING ALL PLANS TO ASSURE THAT NO OMISSIONS OR DISCREPANCIES EXIST THAT WILL ADVERSELY AFFECT CONSTRUCTION OR THE INTEGRITY OF THE FINISHED PRODUCT. JOB SITE AND CONSTRUCTION SAFETY ARE NOT ADDRESSED IN THESE PLANS AND ARE THE RESPONSIBILITY OF THE CONTRACTOR. THE CONTRACTOR IS RESPONSIBLE FOR VERIFYING ADEQUACY OF ALL BEARING SOILS. ALL CONSTRUCTION PER CURRENT ADOPTED IRC AND LOCAL CODES.

- FOUNDATION DESIGNED ASSUMING NON-EXPANSIVE SOILS WITH AN ALLOWABLE SOIL BEARING PRESSURE OF AT LEAST 1500 PSF. REMOVE TOPSOIL, ORGANIC MATERIAL, AND ANY QUESTIONABLE MATERIAL BELOW SLABS, PADS OR FOOTERS. ANY UNDER SLAB OR UNDER FOOTER FILL MATERIALS TO BE NON-EXPANSIVE, GRANULAR AND COMPACTED IN 8" LIFTS TO AT LEAST 95% STANDARD PROCTOR DENSITY WITHIN 2% OF OPTIMUM MOISTURE PRIOR TO PLACING FILLS. EXTENDED COMPACTED FILLS AT A 1:1 SLOPE BEYOND PAD AND FOOTING EDGES.
- INSPECT SOILS DURING EXCAVATION AND BEFORE CONSTRUCTION OF ANY PART OF THE FOUNDATION TO VERIFY ASSUMED VALUES.
- DRAINAGE AND GRADING DETAILS TO DIVERT SURFACE DRAINAGE AT LEAST 6" IN 10' AWAY FROM THE STRUCTURE. DO NOT BACKFILL FOUNDATION UNTIL SUPPORTING FLOOR SYSTEMS ARE IN PLACE AND SECURELY ANCHORED, OR ADEQUATE WALL SUPPORT IS PROVIDED.
- ALL CONSTRUCTION AND MATERIALS TO CONFORM WITH THE LATEST EDITION OF ACI 318. CONSOLIDATE CONCRETE PER ACI 309.
- CONCRETE REINFORCING BAR TO BE 40,000 PSI (GRADE 40) STEEL. LAP ALL REBAR SPLICES AND CORNERS 20" MIN FOR #4 BAR.
- MINIMUM CONCRETE COVER FOR REBAR: A) FOOTINGS, PADS - 3"; B) WALLS, SLABS - 1 1/2"

THIS DRAWING SET HAS BEEN PREPARED AND SEALED BY HUMAN POWERED FUTURE PLLC, A MONTANA-LICENSED PROFESSIONAL ENGINEERING FIRM IN GOOD STANDING WITH EMPLOYER IDENTIFICATION NUMBER (EIN): 45-2199701 AND MONTANA PROFESSIONAL ENGINEER LICENSE NUMBER: PEL-PE-LIC-30610. THE SEAL AFFIXED TO THIS DRAWING SET INDICATES THAT IT HAS BEEN PREPARED UNDER THE RESPONSIBLE CHARGE OF A LICENSED PROFESSIONAL ENGINEER AND COMPLIES WITH THE FOLLOWING CODES:
 · 2021 INTERNATIONAL BUILDING CODE (IBC)
 · 2021 INTERNATIONAL RESIDENTIAL CODE (IRC)
 · 2020 NATIONAL ELECTRIC CODE (NEC)

HUMAN POWERED FUTURE PLLC

7151 KESTREL DR, MISSOULA, MT 59808
 (406) 203-2365

THIS DRAWING SET HAS BEEN PREPARED AND SEALED BY HUMAN POWERED FUTURE PLLC, A MONTANA-LICENSED PROFESSIONAL ENGINEERING FIRM IN GOOD STANDING WITH EMPLOYER IDENTIFICATION NUMBER (EIN): 45-2199701 AND MONTANA PROFESSIONAL ENGINEER LICENSE NUMBER: PEL-PE-LIC-30610. THE SEAL AFFIXED TO THIS DRAWING SET INDICATES THAT IT HAS BEEN PREPARED UNDER THE RESPONSIBLE CHARGE OF A LICENSED PROFESSIONAL ENGINEER AND COMPLIES WITH THE FOLLOWING CODES:
 · 2021 INTERNATIONAL BUILDING CODE (IBC)
 · 2021 INTERNATIONAL RESIDENTIAL CODE (IRC)
 · 2020 NATIONAL ELECTRIC CODE (NEC)

- USE 1/2" DIAMETER X 7" ANCHOR BOLTS @ 6' OC UNO WITH 3" X 3" X 0.229" MIN SQUARE PLATE WASHERS HOT DIPPED TO CONNECT FRAMING TO FOUNDATION WHEN NOT SHOWN OTHERWISE. PROVIDE A MINIMUM OF TWO BOLTS PER SECTION. MINIMUM 7" ANCHOR BOLT EMBED REQUIRED.
 - ALL PADS AND FOOTINGS SUPPORTING WALL OR ROOF STRUCTURES MUST EXTEND BELOW LOCAL FROST DEPTH OF 36".
 - FINISH ALL CONCRETE WALL TOPS TO WITHIN 1/8" OF LEVEL.
 - PROVIDE 1" DEEP TOOLED (OR CUT) CONTROL JOINTS AT APPROXIMATELY 10' OC IN EACH DIRECTION IN ALL SLABS. SLAB SURFACES TO BE LEFT FREE FROM TROWEL MARKS, UNIFORM IN APPEARANCE, AND WITH A SURFACE PLANE TOLERANCE NOT EXCEEDING 1/8" IN 10'-0" WHEN TESTED WITH A 10' STRAIGHT EDGE.
 - RECOMMEND A 6 MIL POLY BARRIER FOR HEATED STRUCTURES ABOVE 4" OF GRAVEL.
 - FOUNDATION INSULATION TO BE SPECIFIED FOR MONO-SLABS FOR HEATED BUILDINGS AND INSTALLED IN ACCORDANCE WITH THE IRC AND LOCAL CODES.
- WOOD FRAMING:
- USE DOUGLAS FIR (DF) OR HEM FIR "STUD GRADE" (S4S) 2X FOR ALL WALL STUDS, DF#2 (S4S) OR BETTER FOR ALL DIMENSIONAL HEADERS, AND DF#1 (S4S) OR BETTER FOR ALL DIMENSIONAL POSTS AND BEAMS. SILL PLATES IN DIRECT CONTACT WITH CONCRETE: CALIFORNIA FOUNDATION GRADE REDWOOD OR SPECIES GROUP B PRESSURE TREATED LUMBER.
 - PLYWOOD- MANUFACTURED IN CONFORMANCE WITH APA PS 1-83: ROOF SHEATHING 19"/32" WALL SHEATHING- 15/32" UNO BY STRUCTURAL ENGINEER.
 - TJI FLOOR JOISTS BY TRUS-JOIST INDUSTRIES OR BCI FLOOR JOISTS BY BOISE CASCADE INSTALLED PER LITERATURE PROVIDED BY THE MANUFACTURED. MICROLAM (ML) BY TRUS-JOIST INDUSTRIES OR VERSA-LAM (LVL) BY BOISE CASCADE MEMBERS INSTALLED PER LITERATURE PROVIDED BY THE MANUFACTURER. MANUFACTURE IN ACCORDANCE WITH APA CRITERIA. FB=2800PSI MIN. GLULAMS(GL)-FB=2400PSI MANUFACTURED PER AITC117-84.
 - ROOF TRUSSES- PSF SNOW LOAD (PER SITE SPECIFIC LOCATION), CLEAR SPAN, 24"OC SPACING, 14" HEELS. TRUSS DESIGN, CERTIFICATION AND FABRICATION BY OTHERS.
 - FRAMING PLANS SHOW STRUCTURAL REQUIREMENTS ONLY. ADDITIONAL MEMBERS MAY BE REQUIRED FOR BLOCKING NAILERS AND CODE REQUIREMENTS. MAINTAIN A MINIMUM 6" CLEARANCE BETWEEN UNTREATED WOOD AND SOILS AT FINISH GRADE. NAILING, BLOCKING, AND ALL OTHER CONSTRUCTION DETAILS PER IRC AND LOCAL CODES UNLESS NOTED OTHERWISE.
 - BLOCK ALL OUTLOOKERS, TRUSSES, PURLINS, BEAMS AND JOISTS AT ALL BEARING POINTS.
 - CONNECT ROOF PLY TO TRUSSES AND RAFTERS BELOW WITH 8D NAILS RING SHANK AT 6"OC EDGE, 12"OC INTERMEDIATE, DO NOT OVERDRIVE NAILS OR STAPLES, CONNECT TRUSSES, OUTLOOKERS AND RAFTERS TO ALL BEARING POINTS WITH (3) 16D NAILS AND SIMPSON H-SERIES CONNECTORS.

- 15/32" OSB SHEATH 100% ALL FRAMED EXTERIORS PRIOR TO SIDING UNO. NAIL WITH 8D NAILS @ 6"OC EDGE AND 12"OC FIELD UNLESS NOTES OTHERWISE IN THE PLANS.
- STRUCTURAL FASCIA (OR SUBFASCIA) TO BE BUILT OF DF#2 2X MATERIAL CONTINUOUS. JOINTS TO SPLIT TRUSS TAILS.
- CONNECT TO EACH RAFTER, OUTLOOKER TAIL AND AT CORNER WITH A MINIMUM OF (2) 3" DECK SCREWS.

DOOR AND WINDOW NOTES:

GARAGE DOORS TO BE SECTIONAL, OVERHEAD DOORS

WINDOWS TO BE FLASHED PER THE IRC CODE

NOTES:

- ALL GLULAM MATERIAL SHALL BE 24F-V4, UNLESS OTHERWISE NOTED.
- ALL DIMENSIONAL LUMBER HEADERS AND DOUBLE WALL STUDS SHALL BE DOUGLAS FIR-LARCH NO.2 (OR BETTER).
- ALL HEADERS AND BEAMS LESS THAN 6' SHALL BE DOUBLE 2X6 UNLESS NOTED OTHERWISE BY THE ENGINEER OF RECORD.
- IN AREAS THAT DEVIATE ABOVE THE 120 PSF GROUND SNOW LOAD THESE PLANS ARE NOT APPLICABLE AND WILL NEED TO BE REVISED BY THE ENGINEER OF RECORD AND DRAFTSMAN IN ORDER TO BE USED AT THE EXPENSE OF THE CONTRACTOR OR CUSTOMER.
- WINDOWS AND DOORS DETAILED ON THE PLANS MAY BE REMOVED OR MOVED TO THE OWNER'S PREFERENCE, BUT ADDING ANY EXTRA WINDOWS OR DOORS NOT DETAILED BY THE DRAFTSMAN AND ENGINEER OF RECORD WILL REQUIRE A NEW PLAN SET UPDATED AND STAMPED BY THE ENGINEER OF RECORD.

TO THE BEST OF MY KNOWLEDGE THESE PLANS ARE DRAWN TO COMPLY WITH OWNER'S AND/ OR BUILDER'S SPECIFICATIONS AND ANY CHANGES MADE ON THEM AFTER PRINTS ARE MADE WILL BE DONE AT THE OWNER'S AND / OR BUILDER'S EXPENSE AND RESPONSIBILITY. THE CONTRACTOR SHALL VERIFY ALL DIMENSIONS AND ENCLOSED DRAWING. CREATIVE DRAFTING IS NOT LIABLE FOR ERRORS ONCE CONSTRUCTION HAS BEGUN. WHILE EVERY EFFORT HAS BEEN MADE IN THE PREPARATION OF THIS PLAN TO AVOID MISTAKES, THE MAKER CAN NOT GUARANTEE AGAINST HUMAN ERROR. THE CONTRACTOR OF THE JOB MUST CHECK ALL DIMENSIONS AND OTHER DETAILS PRIOR TO CONSTRUCTION AND BE SOLELY RESPONSIBLE THEREAFTER.



REVISION TABLE	
NUMBER	DESCRIPTION

24' x 32' POLE FRAMED GARAGE / SHOP / STORAGE

GENERAL NOTES

DRAWINGS PROVIDED BY:
Creative Drafting
 2836 Yellow Hawk Rd.
 Stevensville, Mt 59870
 406-203-7089 - jgelsir@gmail.com

DATE:
 2/28/2025

SHEET:
P-3

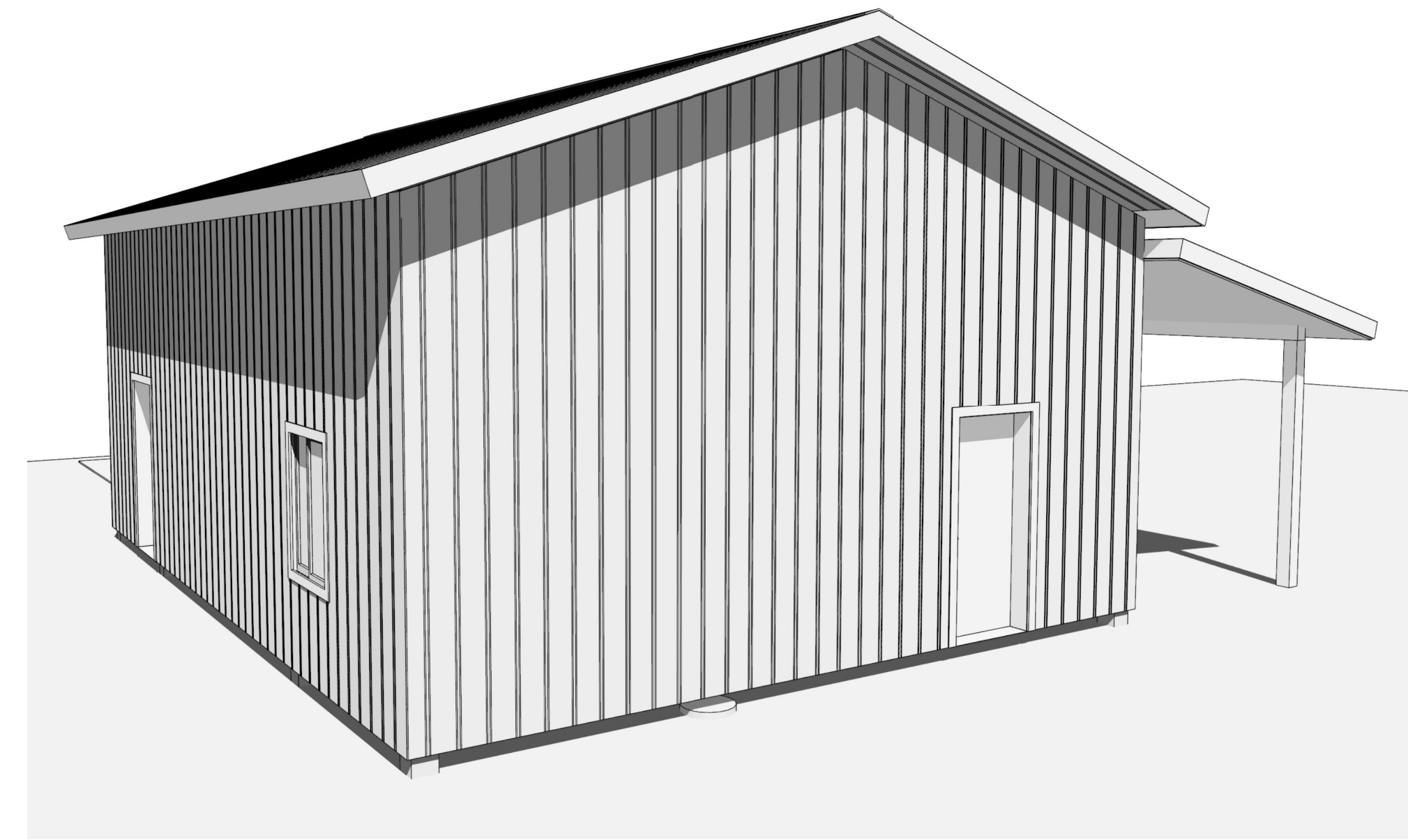
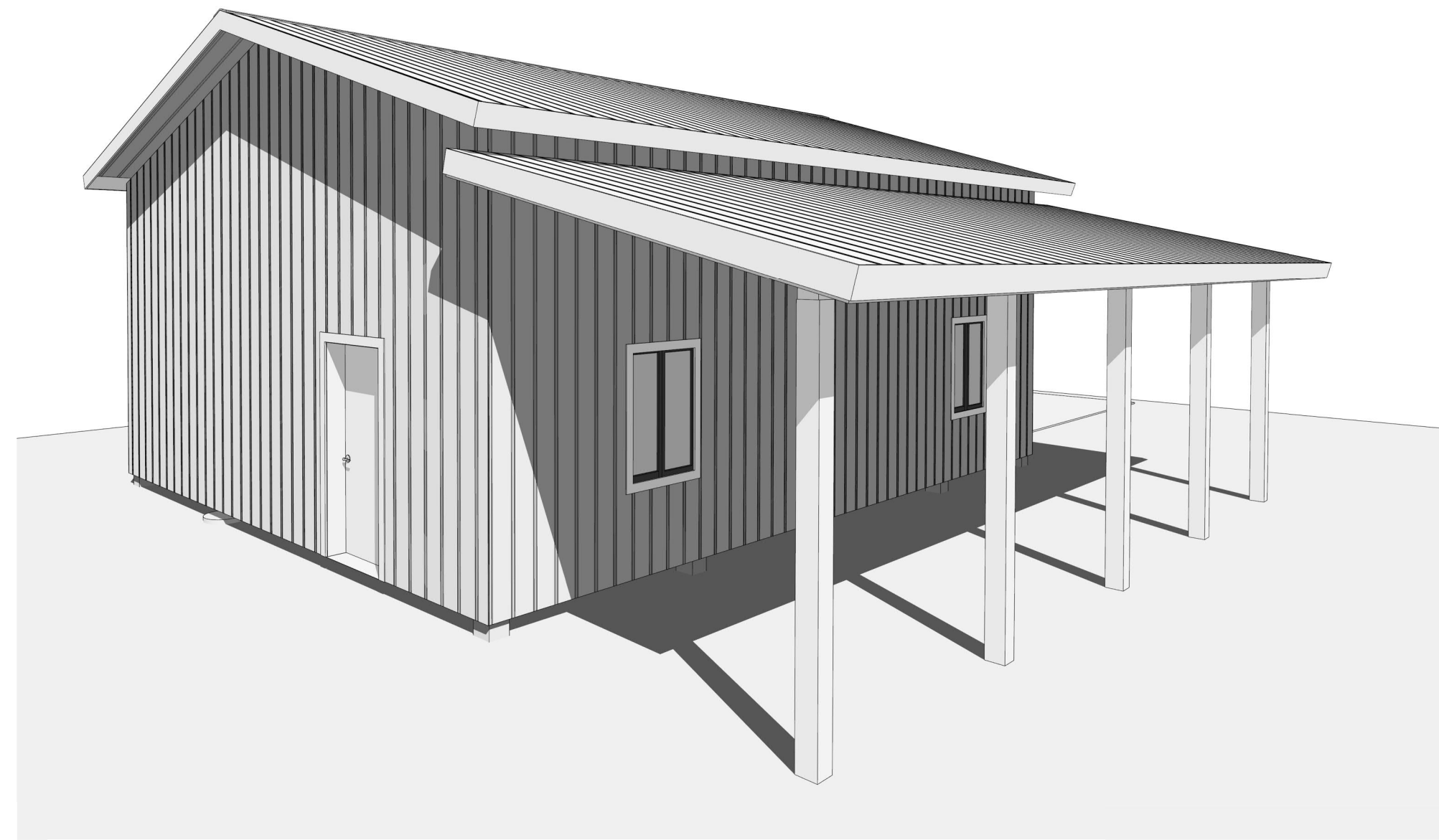

REAR PERSPECTIVE VIEWS

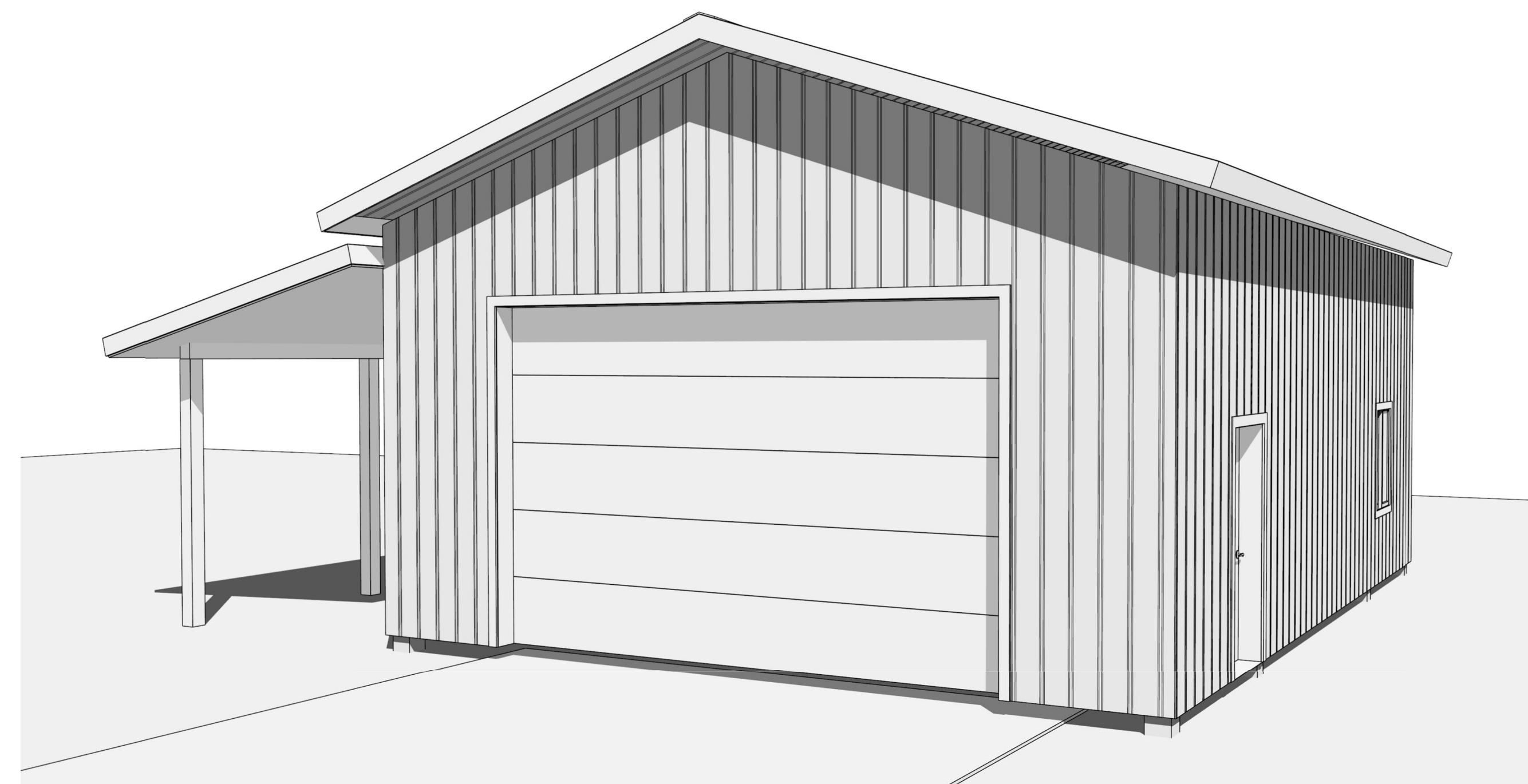

FRONT PERSPECTIVE VIEW



REVISION TABLE	
NUMBER	DESCRIPTION

24' x 32' POLE FRAMED
GARAGE / SHOP / STORAGE

3D VIEWS

DRAWINGS PROVIDED BY:
Creative Drafting
2836 Yellow Hawk Rd.
Stevensville, Mt 59870
406-203-7089 - jgeisjr@gmail.com

DATE:
2/28/2025

SHEET:
P-4

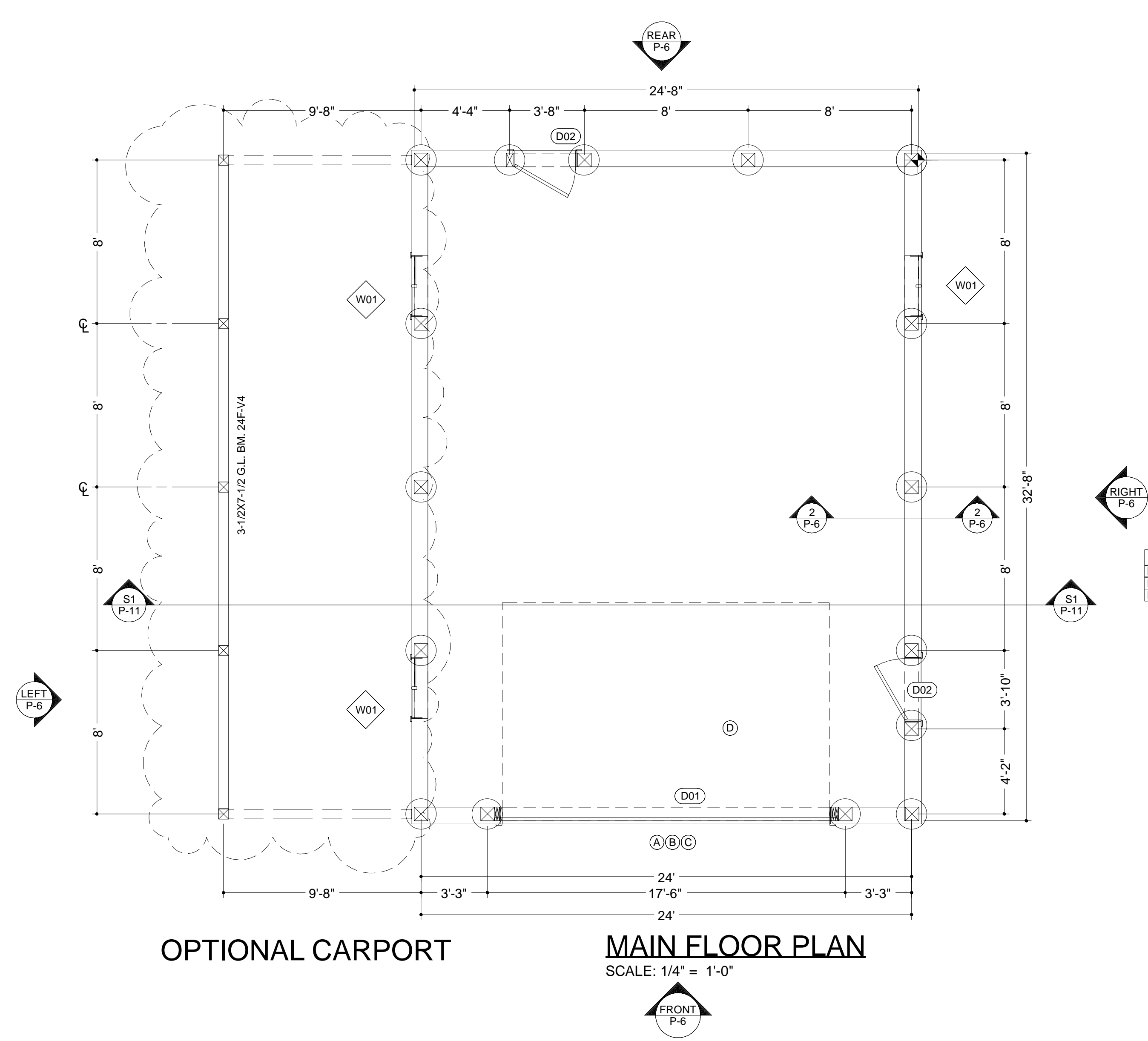

OPTIONAL CARPORT
MAIN FLOOR PLAN
 SCALE: 1/4" = 1'-0"

Door Schedule

Number	Label	Qty	Description	Header	Header Type	Comments
D01	A-B-C	1	Garage-Slab	2"X12"X209 1/2" (3)	Lumber	OPTIONAL 5.5'X12" G.L. BM.
D02	3068	2	Ext. Hinged-Slab	2"X6"X54" (2)	Lumber	

Window Schedule

Number	Label	Qty	Size	Width	Height	Description	Header	Header Type
W01	3040LS	3	3040LS	36"	48"	Left Sliding	2"X6"X52" (2)	Lumber

Note Schedule

(A)	16' x 10' DOOR
(B)	16' X 12' DOOR
(C)	16' X 14' DOOR
(D)	OPTIONAL CONC. FLOOR

24' x 32' POLE GARAGE
 SCALE: 1/4" = 1'-0"

REVISION TABLE

NUMBER	DATE	REVISOR	DESCRIPTION

**24' x 32' POLE FRAMED
 GARAGE / SHOP / STORAGE**

**MAIN FLOOR PLAN
 SCHEDULES**

DRAWINGS PROVIDED BY:
Creative Drafting
 2836 Yellow Hawk Rd.
 Stevensville, Mt 59870
 406-203-7089 - jgelsjr@gmail.com

DATE:
 2/28/2025

SHEET:
P-5



REVISION TABLE	
NUMBER	DESCRIPTION

24' x 32' POLE FRAMED
GARAGE / SHOP / STORAGE

ELEVATIONS

DRAWINGS PROVIDED BY:
Creative Drafting
2836 Yellow Hawk Rd.
Stevensville, Mt 59870
406-203-7089 - jgelsir@gmail.com

DATE:
2/28/2025

SHEET:
P-6

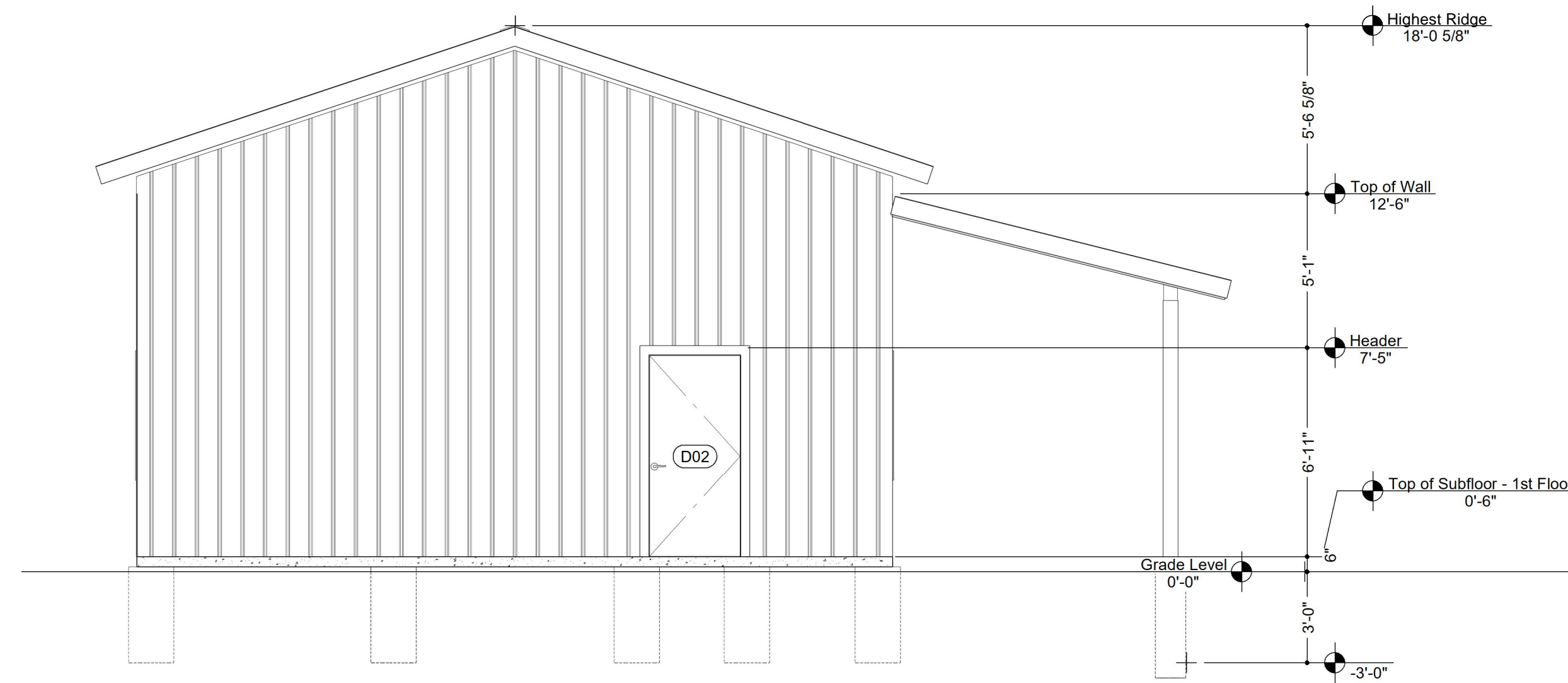

REAR ELEVATION

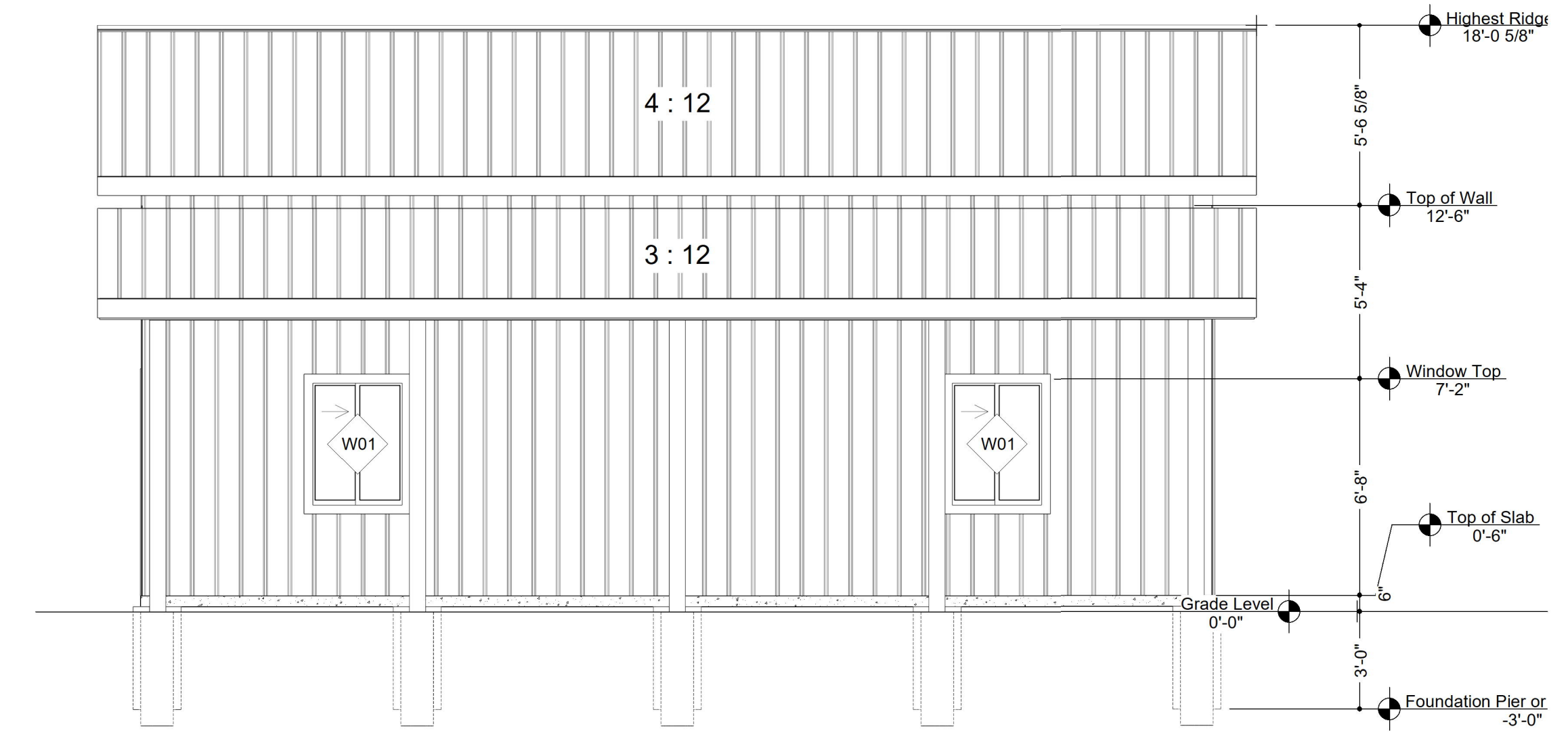

LEFT ELEVATION
SCALE: 1/4" = 1'-0"

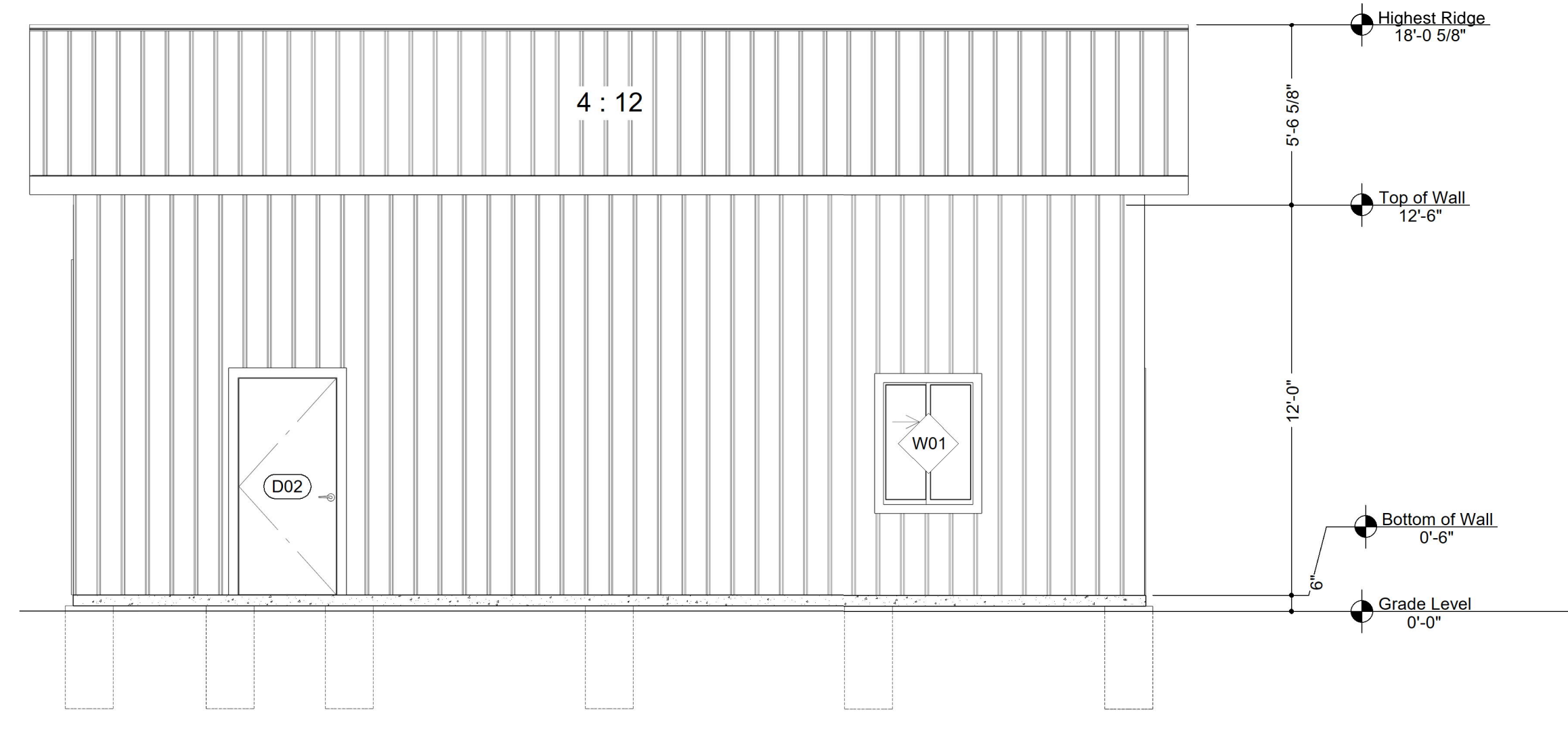

RIGHT ELEVATION
SCALE: 1/4" = 1'-0"

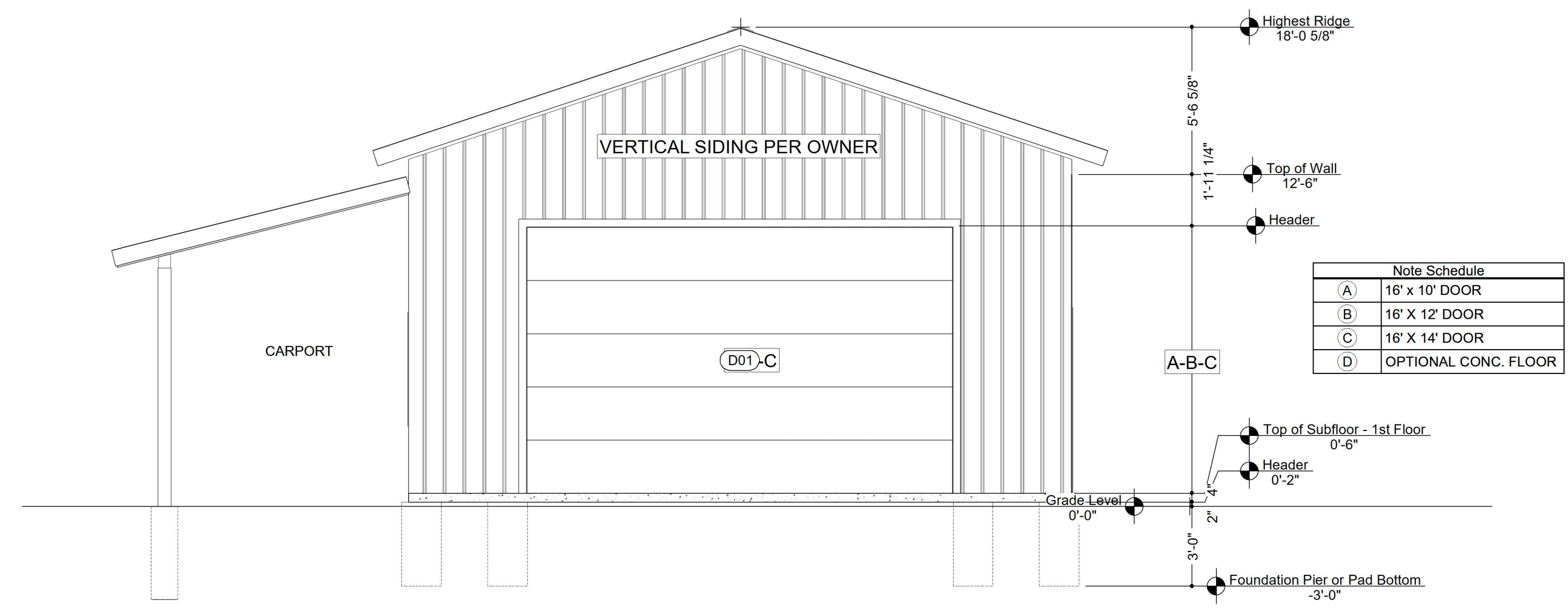

FRONT ELEVATION

Note Schedule	
(A)	16' x 10' DOOR
(B)	16' x 12' DOOR
(C)	16' x 14' DOOR
(D)	OPTIONAL CONC. FLOOR

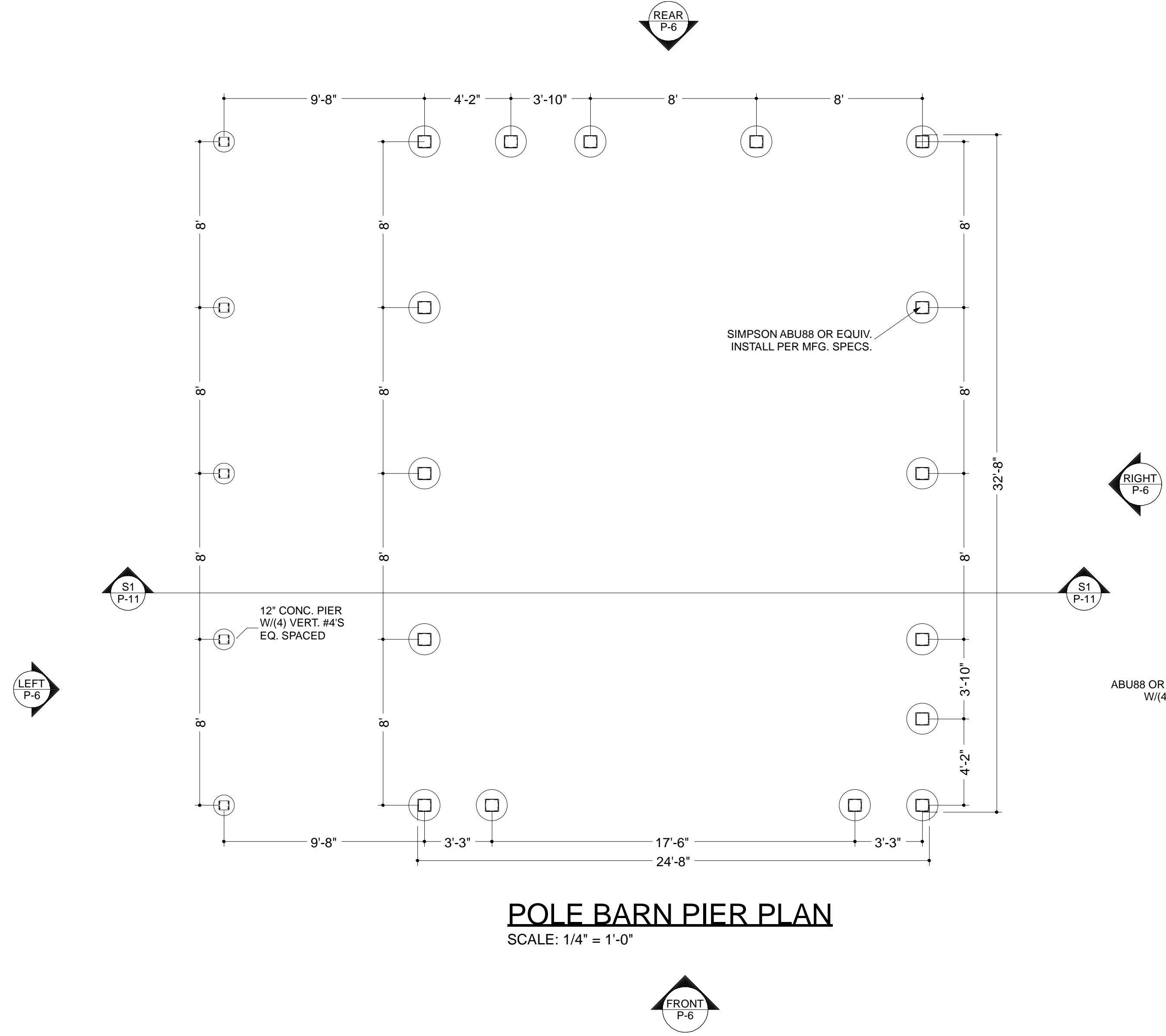

POLE BARN PIER PLAN
SCALE: 1/4" = 1'-0"

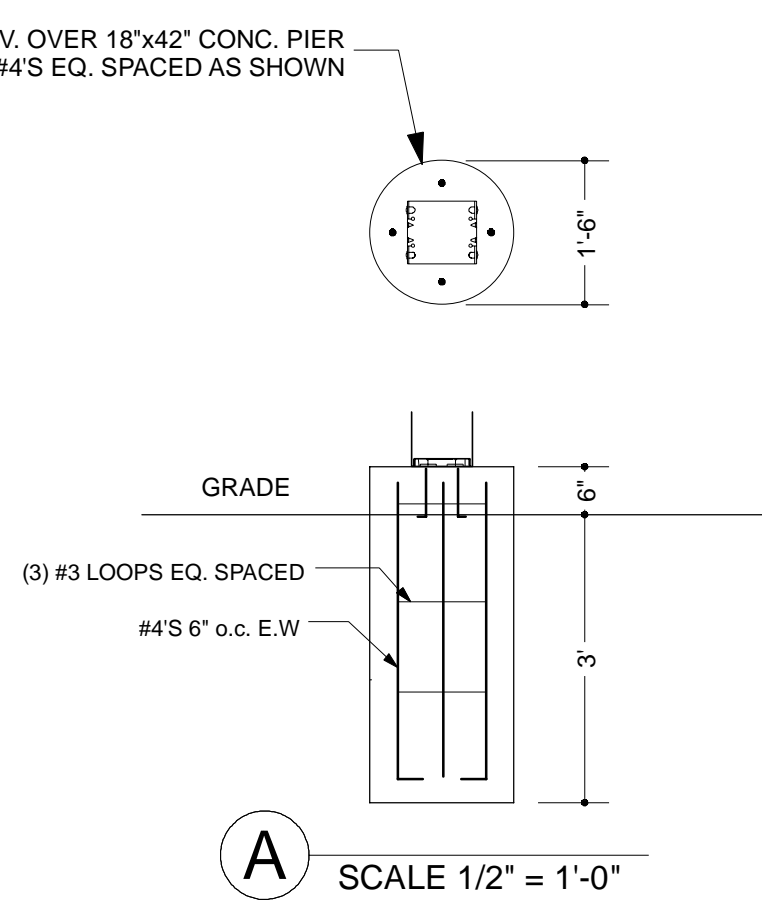

REVISION TABLE			
NUMBER	DATE	REVISION BY	DESCRIPTION

**24' x 32' POLE FRAMED
GARAGE / SHOP / STORAGE**

**POLE BARN PIER PLAN
DETAIL**

DRAWINGS PROVIDED BY:
Creative Drafting
2836 Yellow Hawk Rd.
Stevensville, Mt 59870
406-203-7089 - jgelsjr@gmail.com

DATE:

2/28/2025

SHEET:

P-7

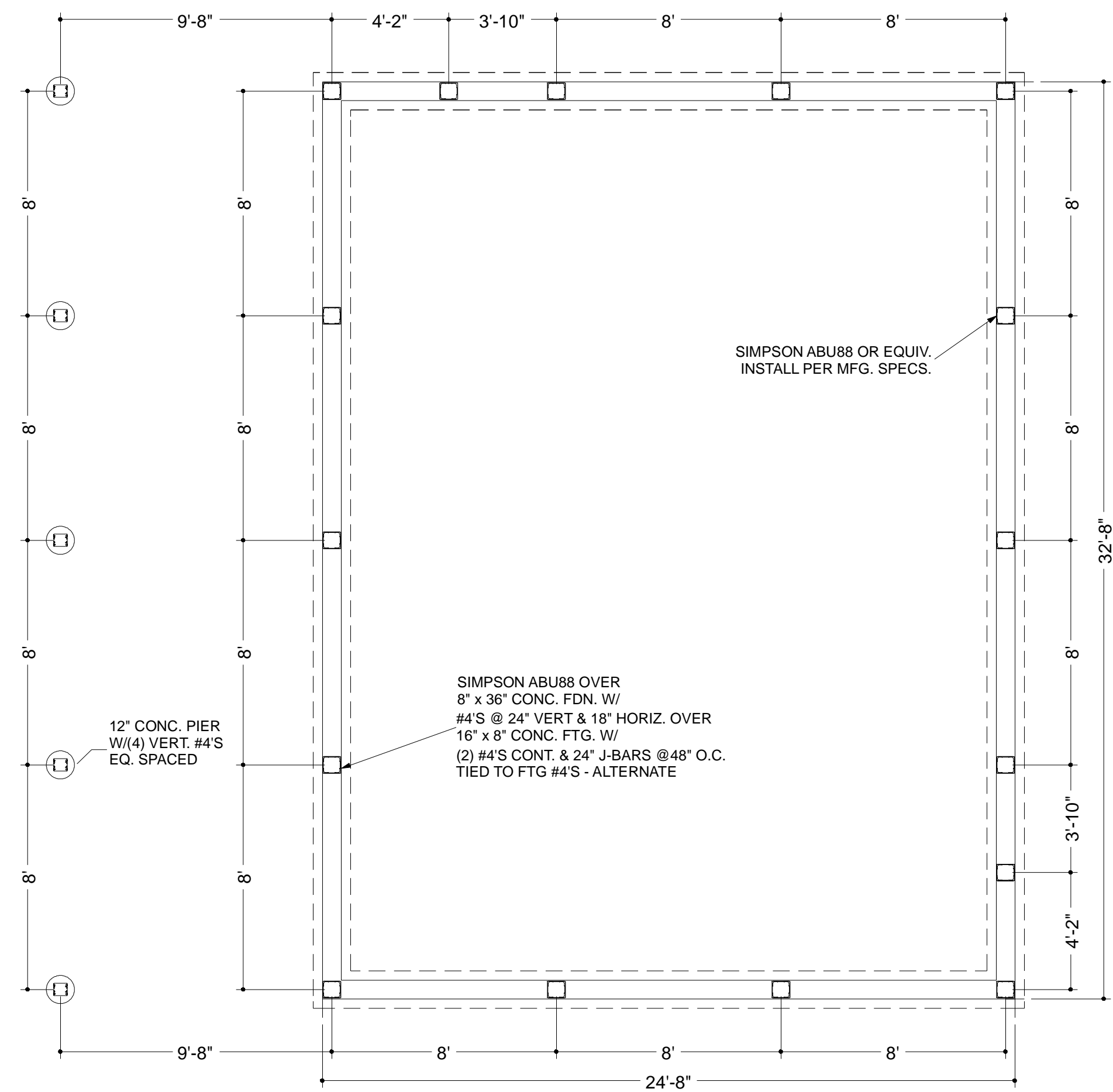

FOUNDATION OPTION PLAN
SCALE: 1/4" = 1'-0"

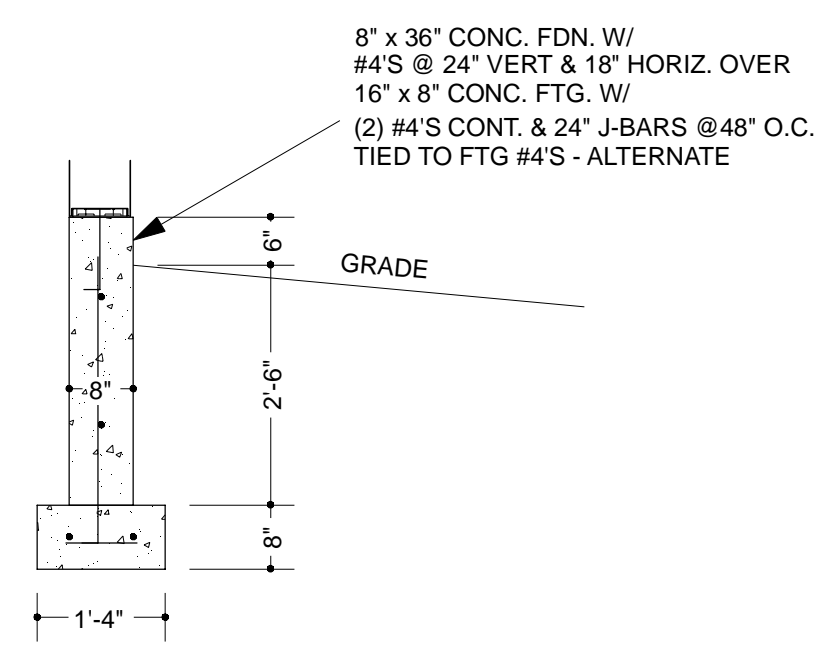

OPTIONAL FOUNDATION
SCALE: 1/2" = 1'-0"



REVISION TABLE	
NUMBER	DESCRIPTION

**24' x 32' POLE FRAMED
GARAGE / SHOP / STORAGE**

**FOUNDATION OPTION PLAN
DETAIL**

DRAWINGS PROVIDED BY:
Creative Drafting
2836 Yellow Hawk Rd.
Stevensville, Mt 59870
406-203-7089 - jgaisjr@gmail.com

DATE:
2/28/2025

SHEET:
P-8

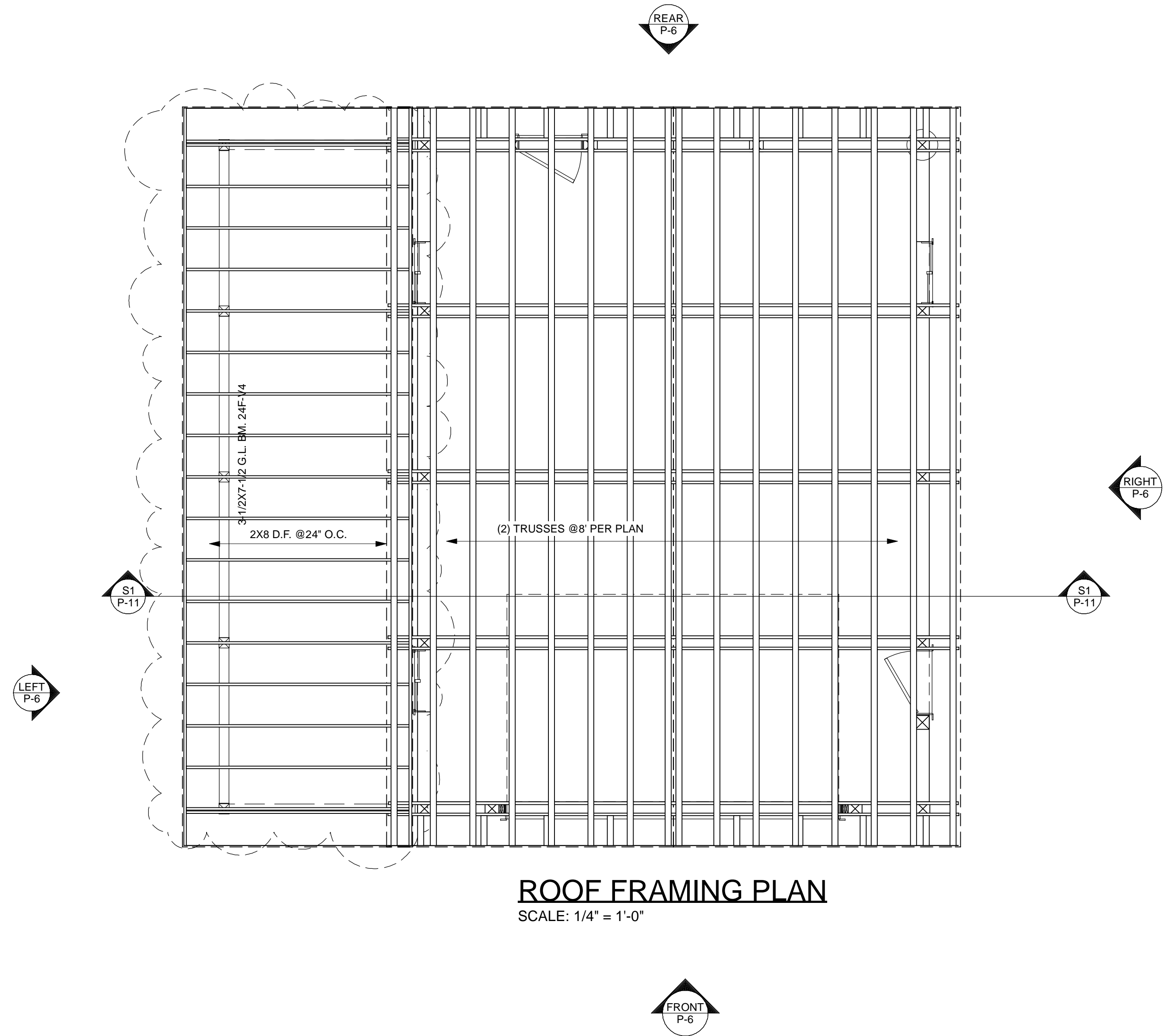

ROOF FRAMING PLAN
SCALE: 1/4" = 1'-0"

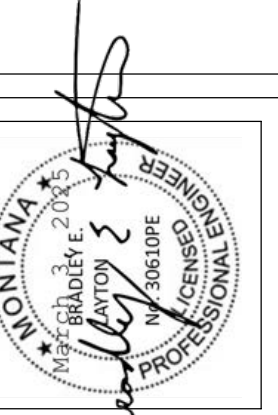

NUMBER	DATE	REVISED BY	DESCRIPTION

**24' x 32' POLE FRAMED
GARAGE / SHOP / STORAGE**

ROOF FRAMING PLAN

DRAWINGS PROVIDED BY:
Creative Drafting
2836 Yellow Hawk Rd.
Stevensville, Mt 59870
406-203-7089 - jgelsir@gmail.com

DATE:

2/28/2025

SHEET:

P-9



REVISION TABLE	
NUMBER	DESCRIPTION

24' x 32' POLE FRAMED
GARAGE / SHOP / STORAGE

WALL FRAMING PLAN

DRAWINGS PROVIDED BY:
Creative Drafting
2836 Yellow Hawk Rd.
Stevensville, Mt 59870
406-203-7089 - jgelsjr@gmail.com

DATE:
2/28/2025

SHEET:
P-10

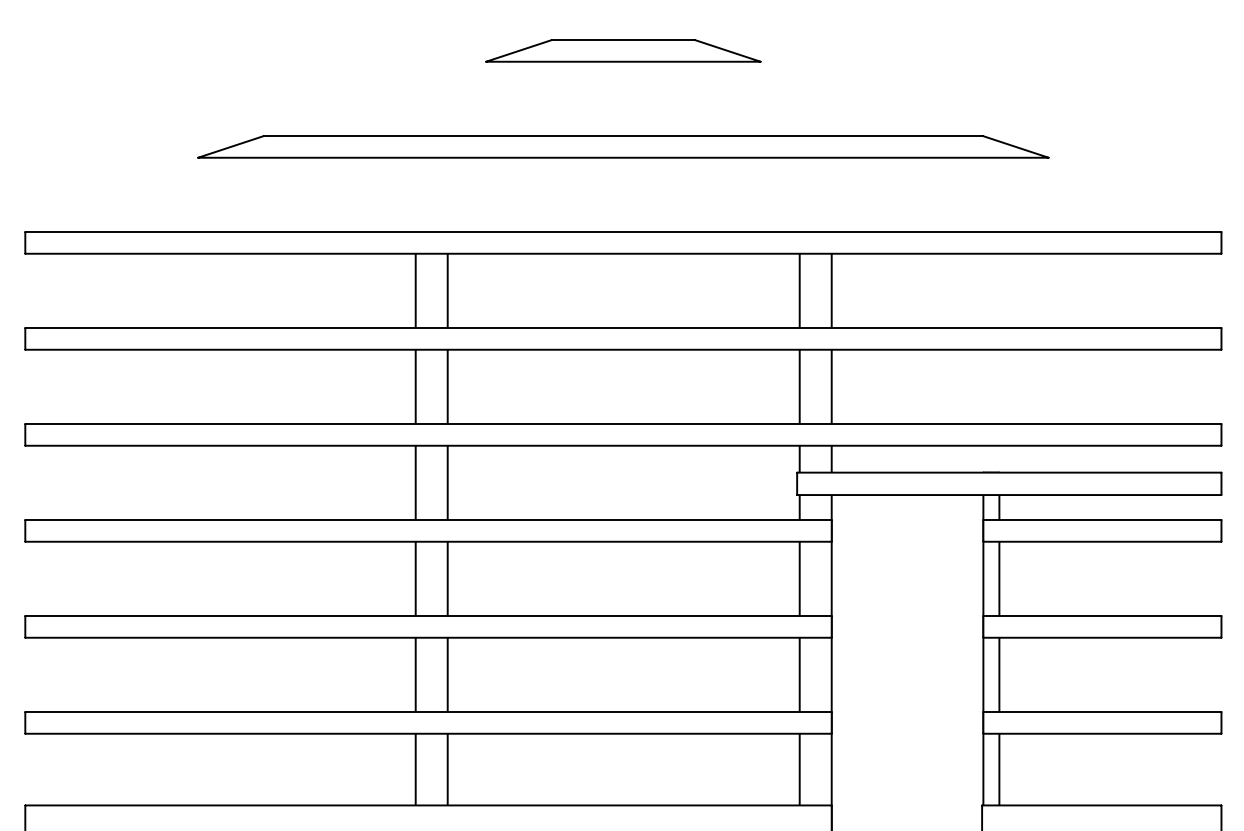

Rear Wall - Viewed From Outside

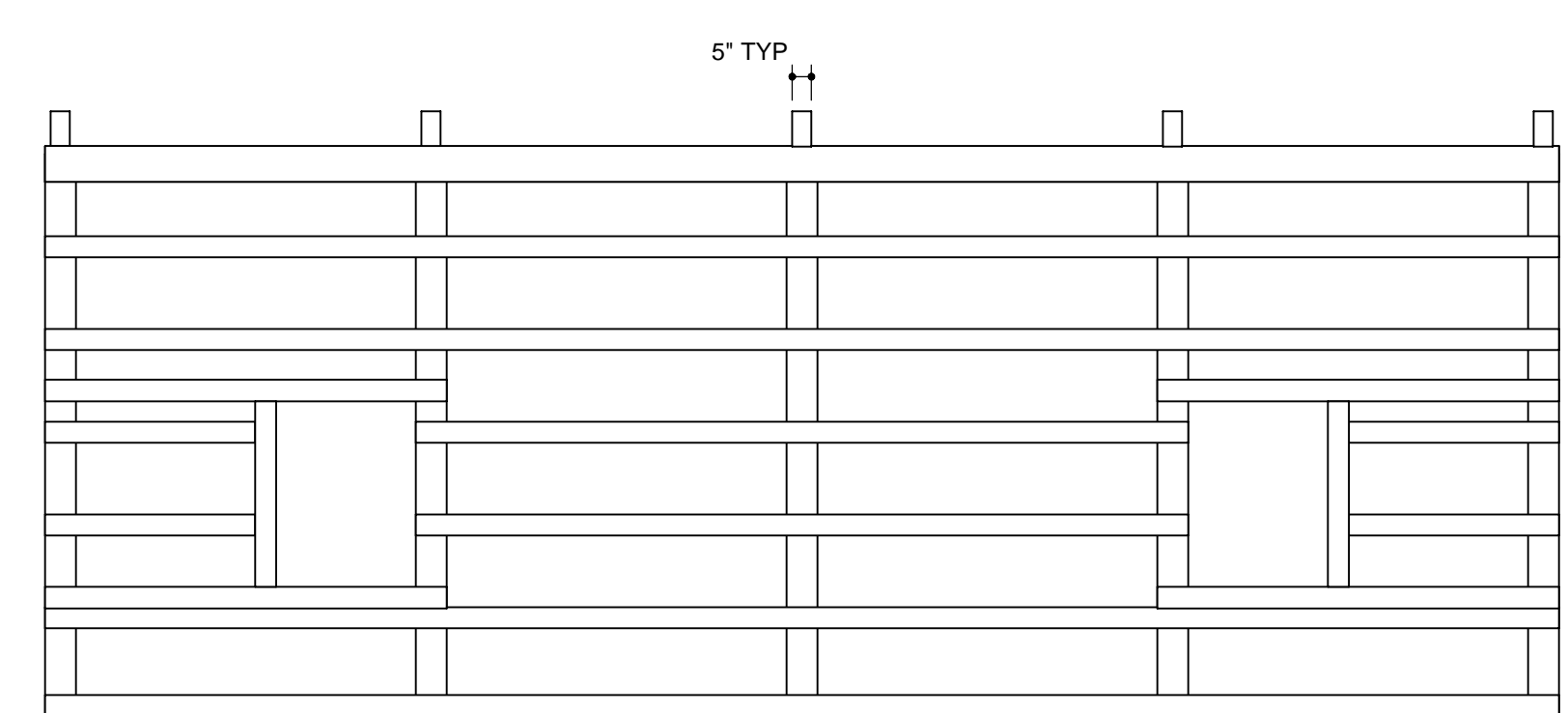

Left Wall - Viewed From Outside

STRUCTURAL WALL GIRT'S
2X6 HEM FIR GIRT'S @24" O.C.
MINIMUM [2] 1/4" x 4" STRUCTURAL STEEL SCREWS
PER GIRT VERTICAL MEMBER PER POLE WITH
[2] 16D NAILS PER GIRT HORIZONTAL MEMBER END.

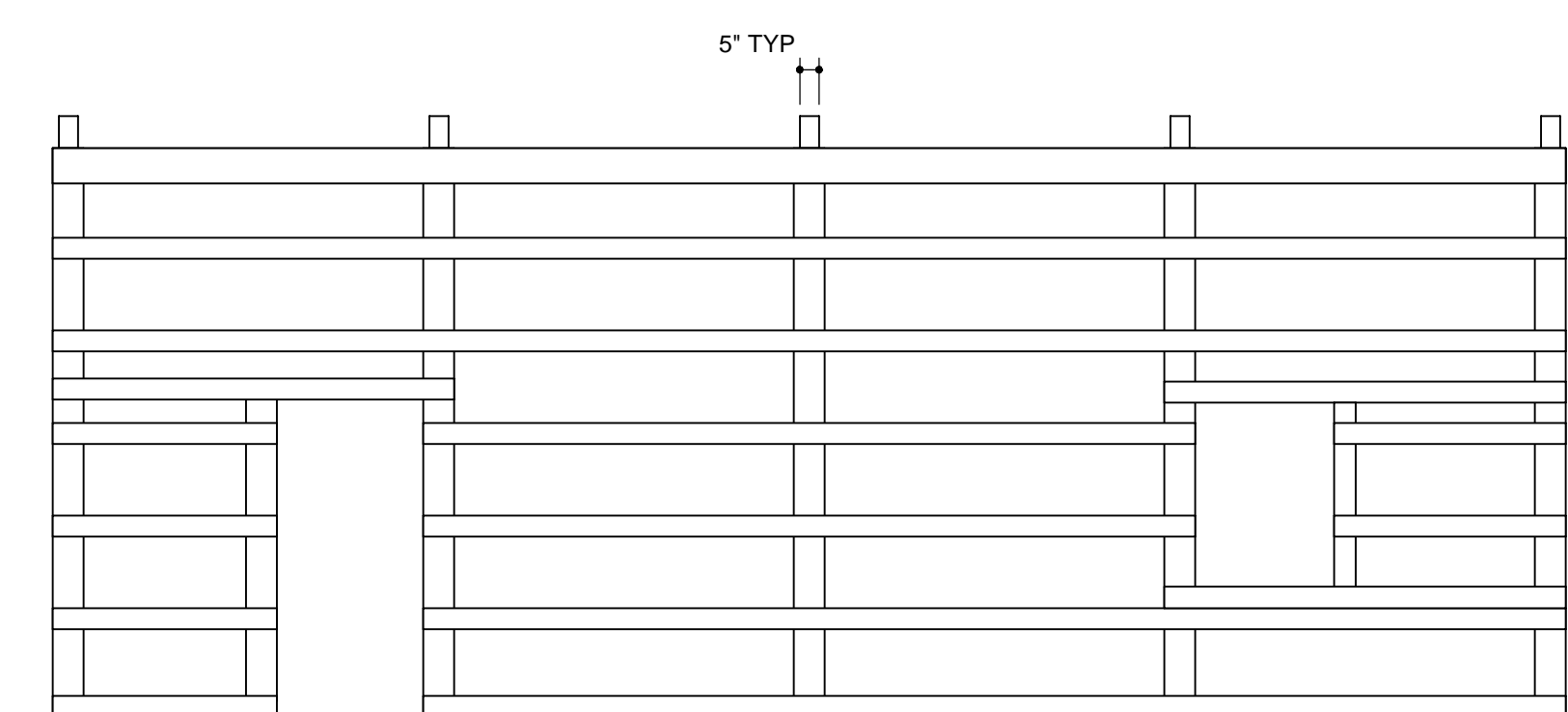

Right Wall - Viewed From Outside

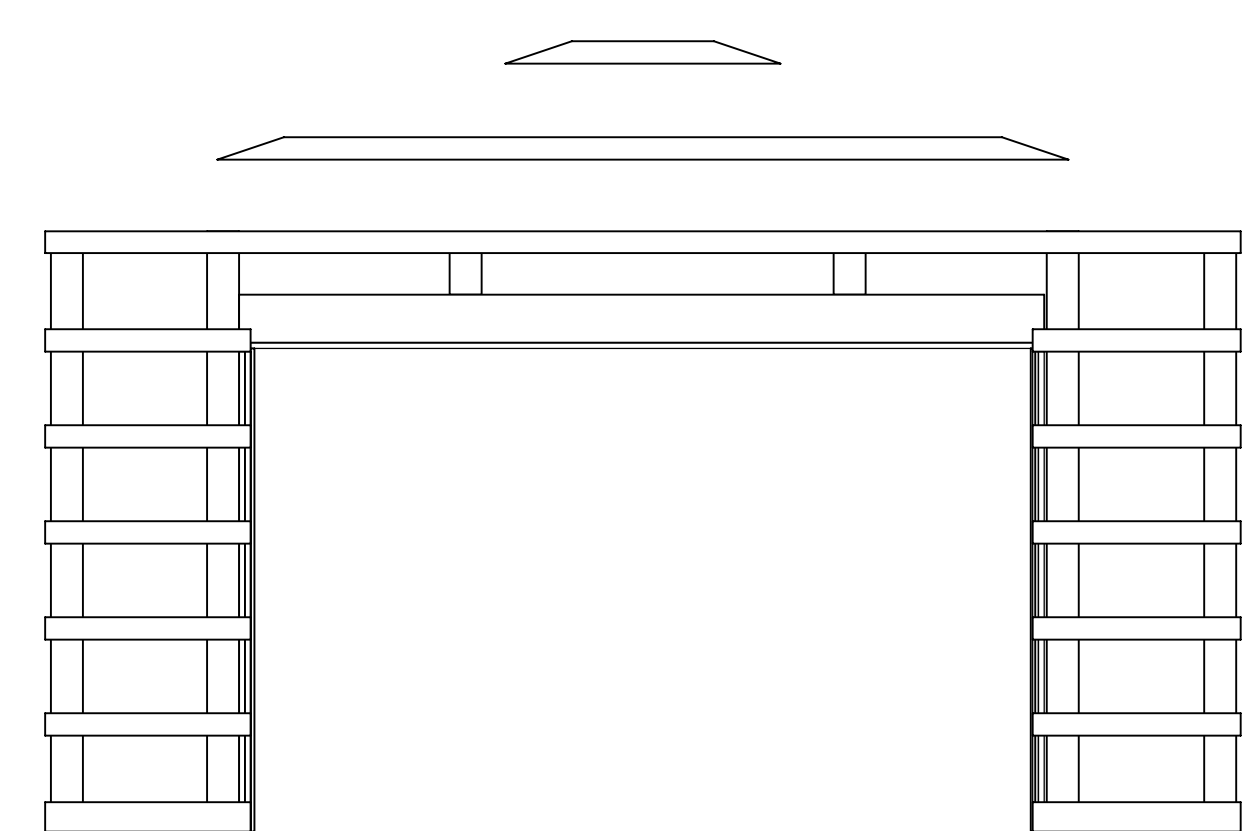

Front Wall - Viewed From Outside



NUMBER	DATE	REVISION BY	DESCRIPTION

**24' x 32' POLE FRAMED
GARAGE / SHOP / STORAGE**

**S1-WALL SECTION
MONO SLAB**

DRAWINGS PROVIDED BY:
Creative Drafting
2836 Yellow Hawk Rd.
Stevensville, Mt 59870
406-203-7089 - jgelsjr@gmail.com

DATE:
2/28/2025

SHEET:
P-11

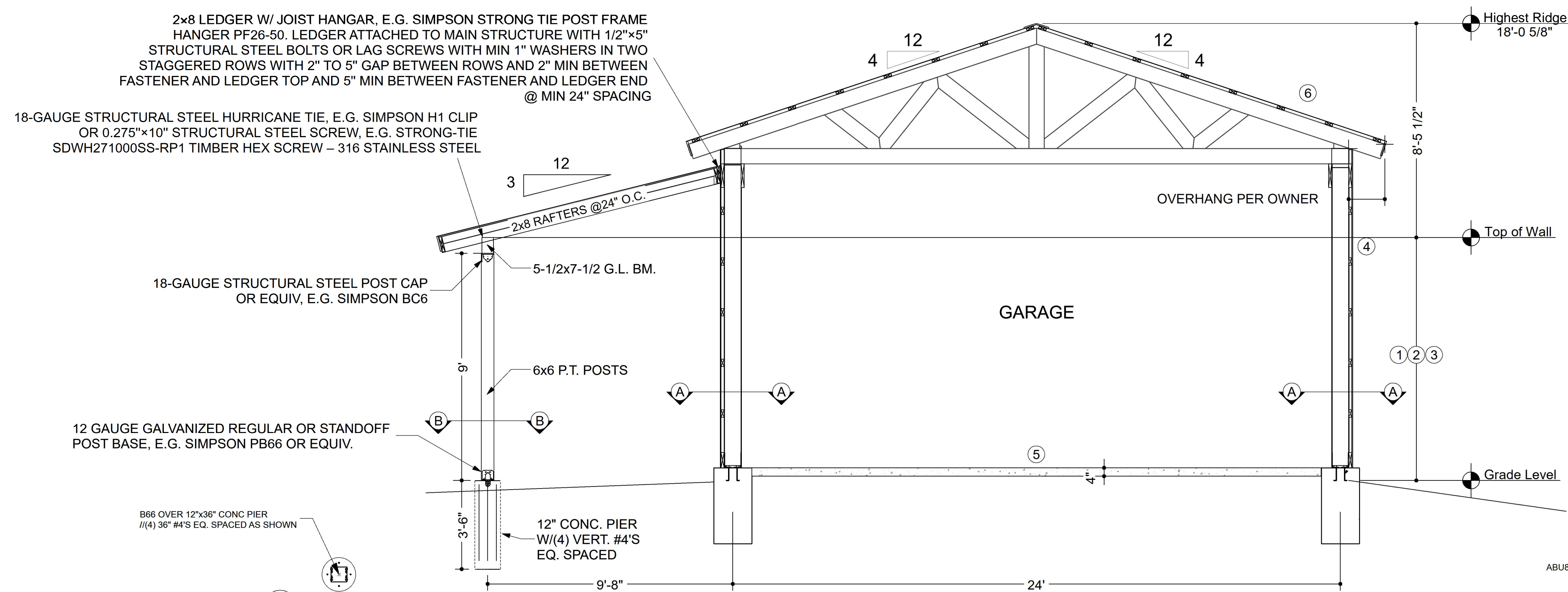

①	12' WALL
②	14' WALL
③	16' WALL
④	8x8 P.T. POSTS 2x6 PURLINS VERTICAL METAL SIDING
⑤	OPTIONAL 4" CONC SLAB
⑥	METAL OR COMP ROOFING
⑦	DRAIN TILE TO BASEMENT

ABU88 OR EQUIV. OVER 18"x42" CONC. PIER W/(4) 36" #4'S EQ. SPACED AS SHOWN

B SCALE 1/2" = 1'-0"

S1 SECTION
SCALE: 3/8" = 1'-0"

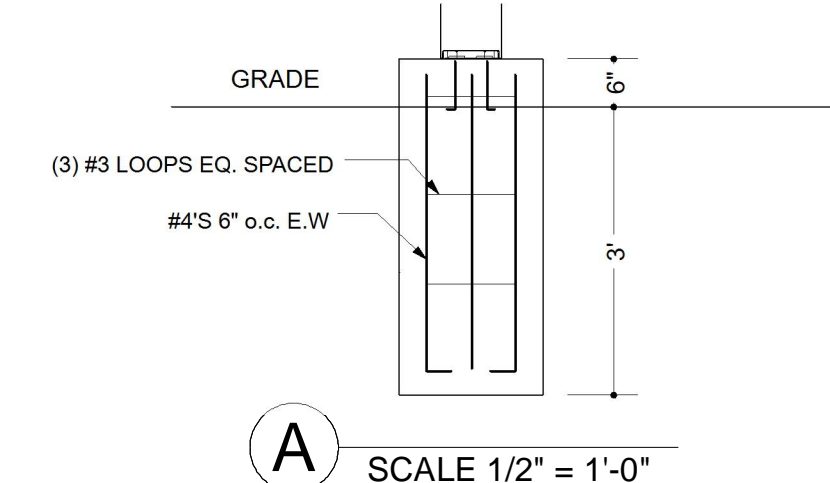
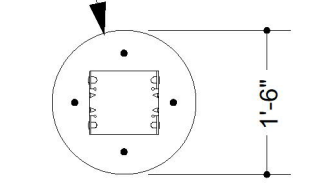

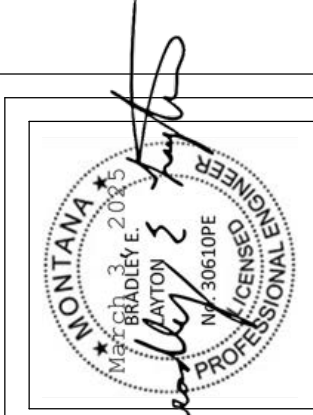

REVISION TABLE	
NUMBER	DATE

24' x 32' POLE FRAMED
GARAGE / SHOP / STORAGE

S2-WALL SECTION
FOUNDATION

DRAWINGS PROVIDED BY:
Creative Drafting
2836 Yellow Hawk Rd.
Stevensville, Mt 59870
406-203-7089 - jgelsir@gmail.com

DATE:

2/28/2025

SHEET:

P-12

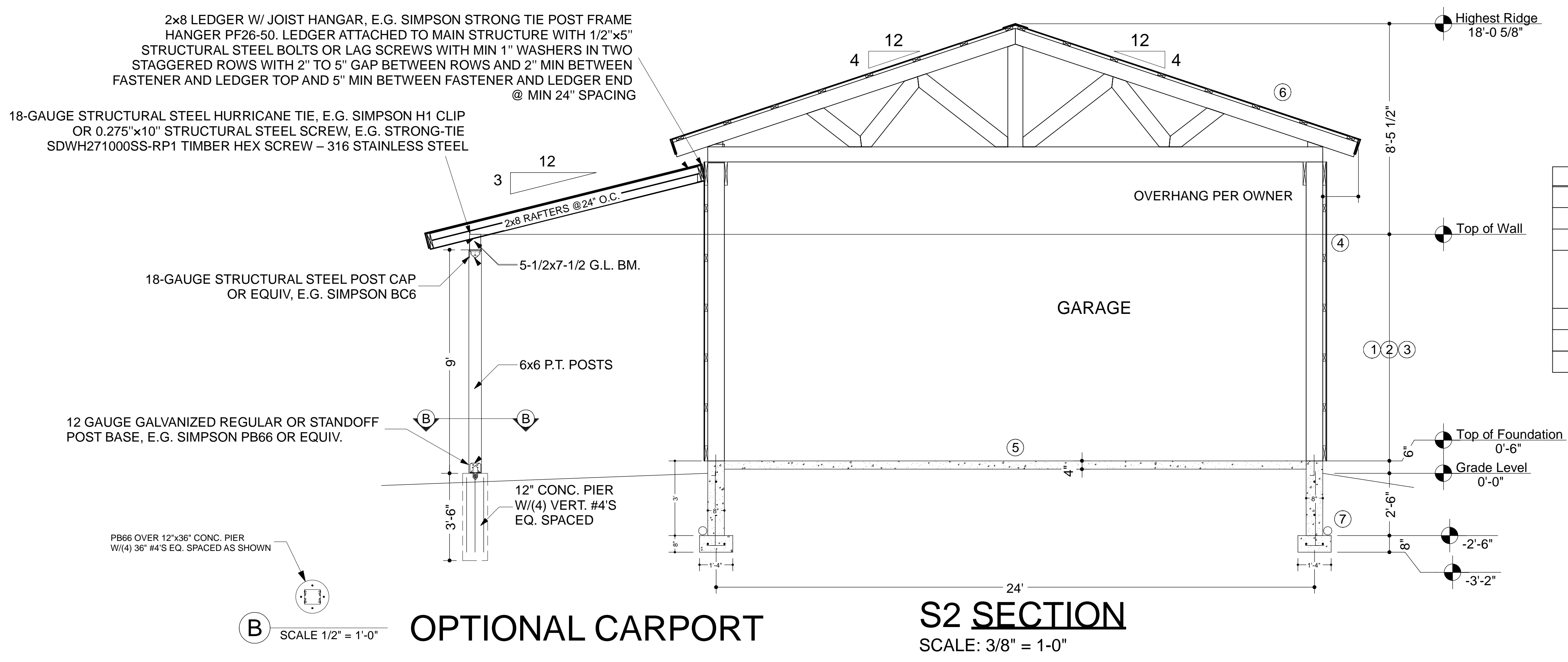

S1 - Section Schedule	
①	12' WALL
②	14' WALL
③	16' WALL
④	8x8 P.T. POSTS 2x6 PURLINS VERTICAL METAIL SIDING
⑤	OPTIONAL 4" CONC SLAB
⑥	METAL OR COMP ROOFING
⑦	DRAIN TILE TO DAYLIGHT

B SCALE 1/2" = 1'-0"



REVISION TABLE	
NUMBER	DATE

24' x 32' POLE FRAMED
GARAGE / SHOP / STORAGE

FDN WALL SECTION
PIER WALL SECTION

DRAWINGS PROVIDED BY:
Creative Drafting
2836 Yellow Hawk Rd.
Stevensville, Mt 59870
406-203-7089 - jgelsjr@gmail.com

DATE:

2/28/2025

SHEET:

P-13

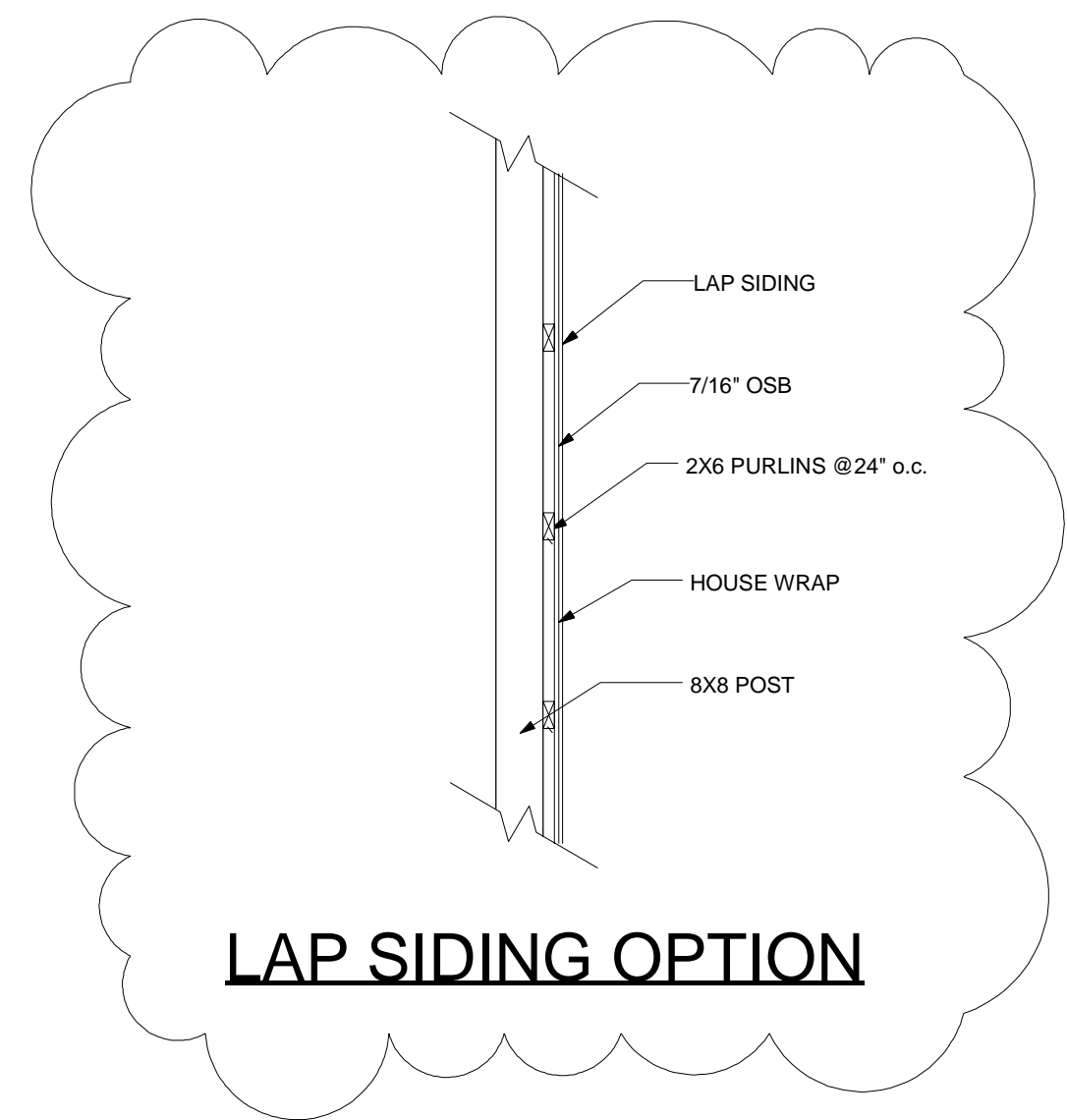

LAP SIDING OPTION

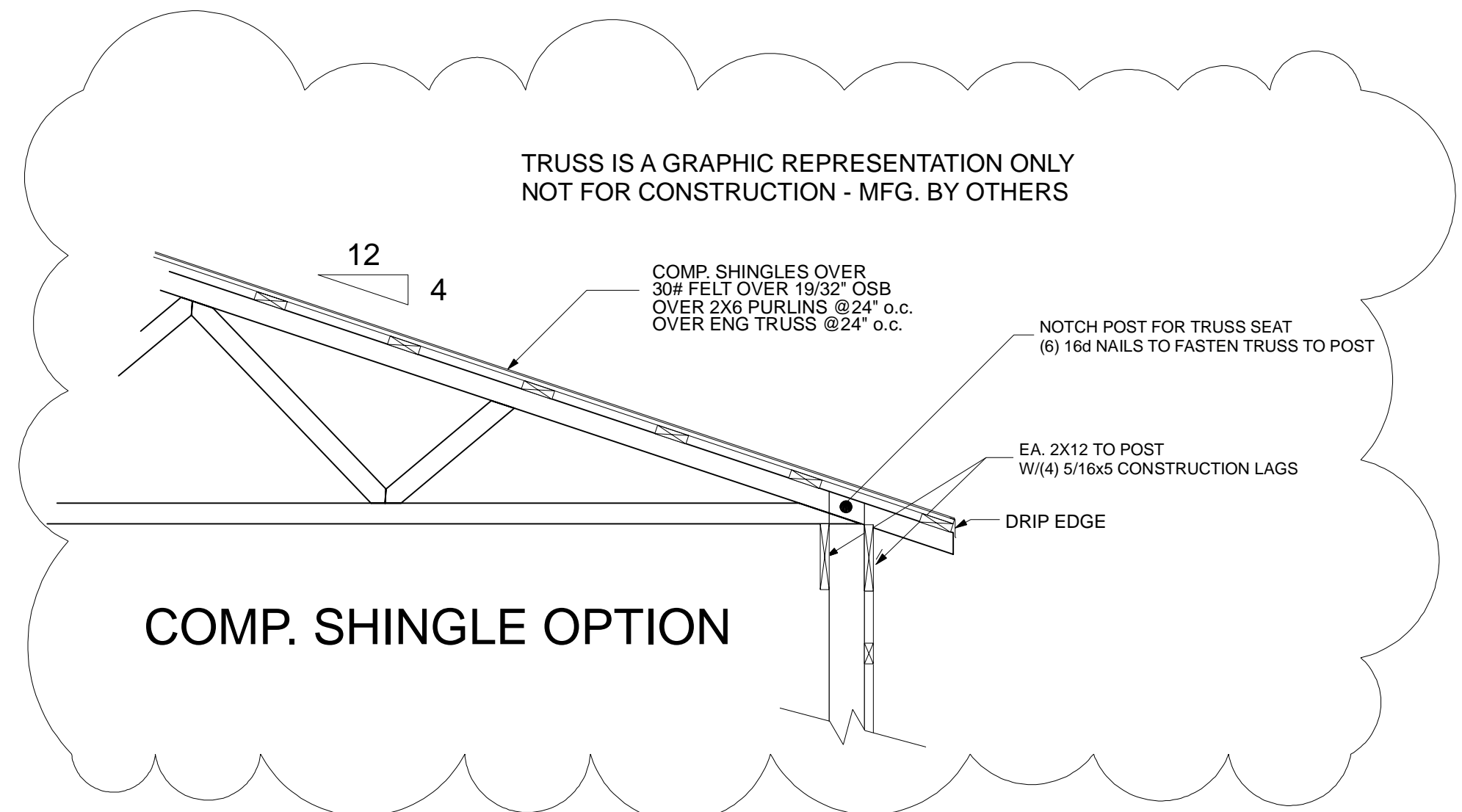

COMP. SHINGLE OPTION

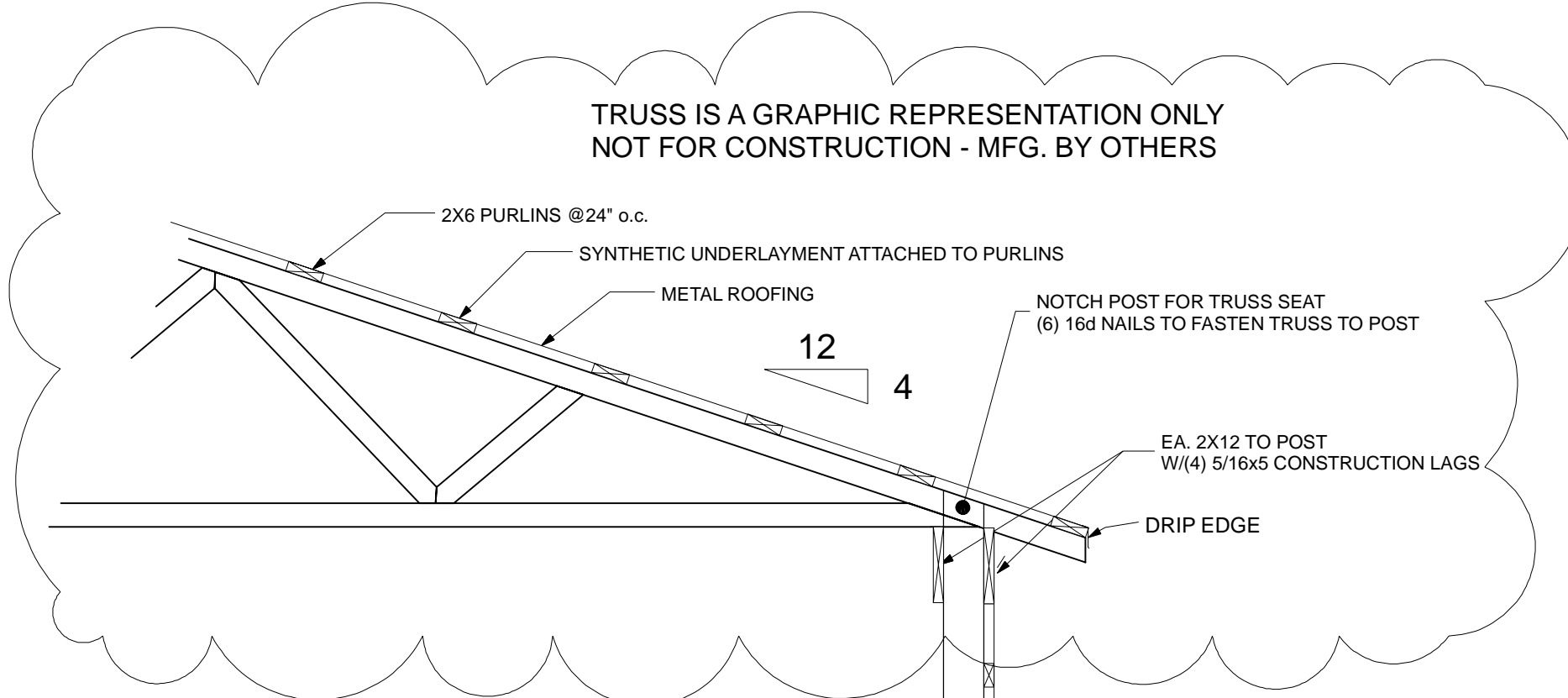

FOUNDATION WALL SECTION
SCALE: 1/2" = 1'-0"

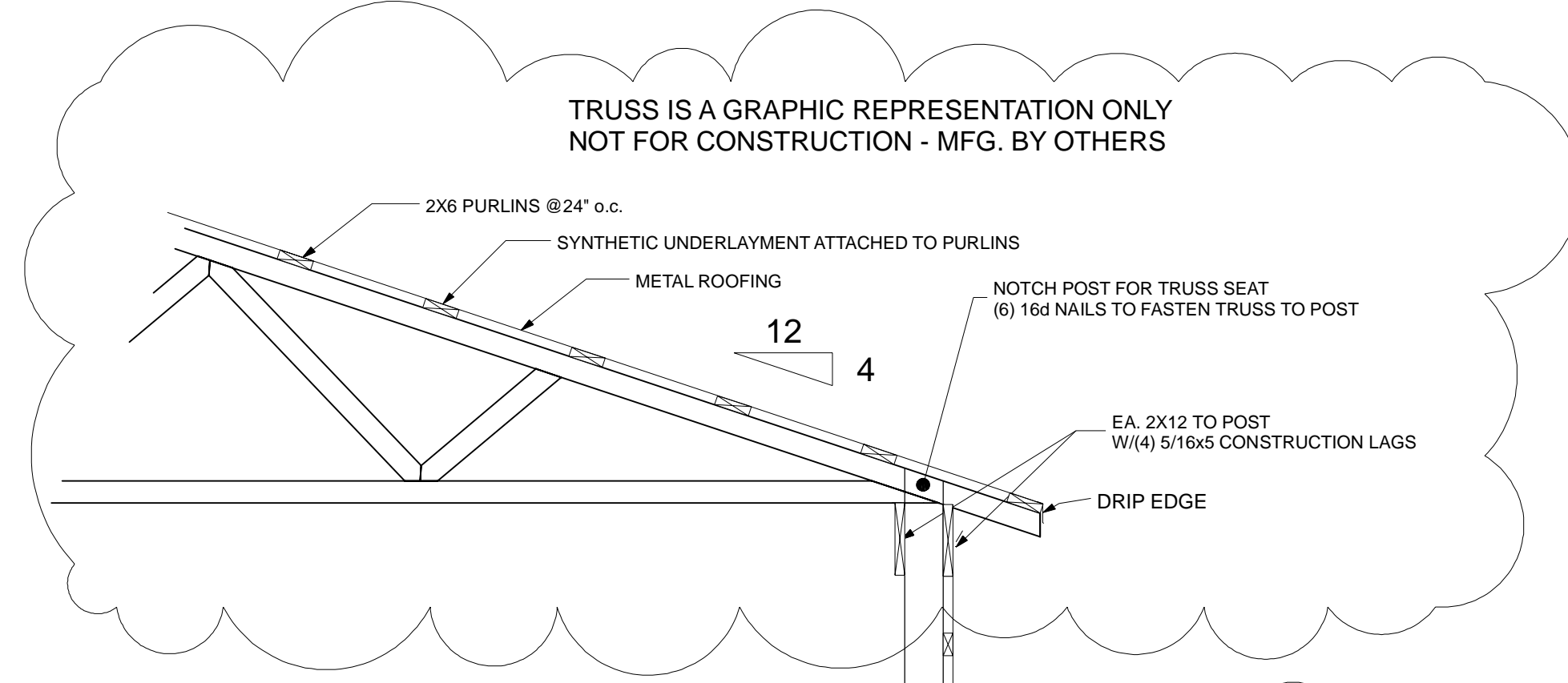

PIER WALL SECTION
SCALE: 1/2" = 1'-0"

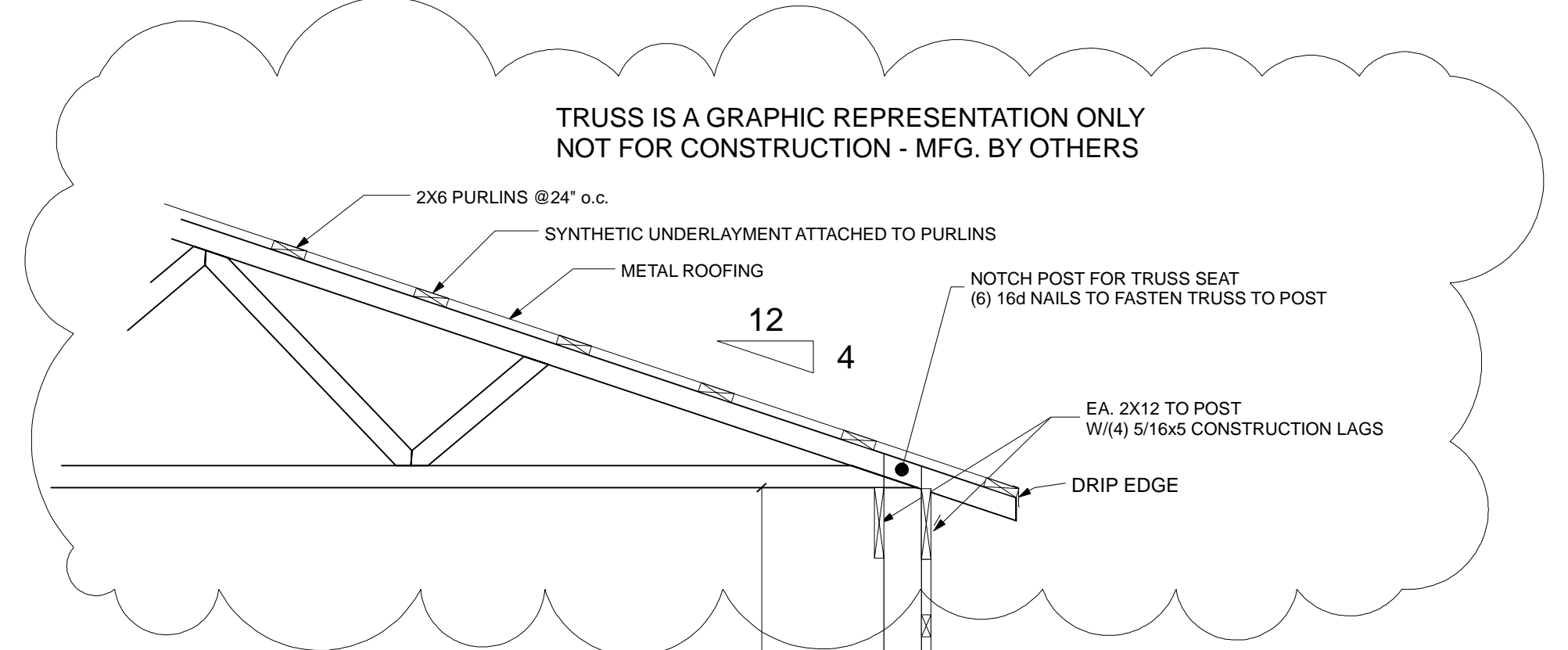

MONO WALL SECTION
SCALE: 1/2" = 1'-0"