

1 FRONT ELEVATION

SCALE : 3/32" = 1'-0"

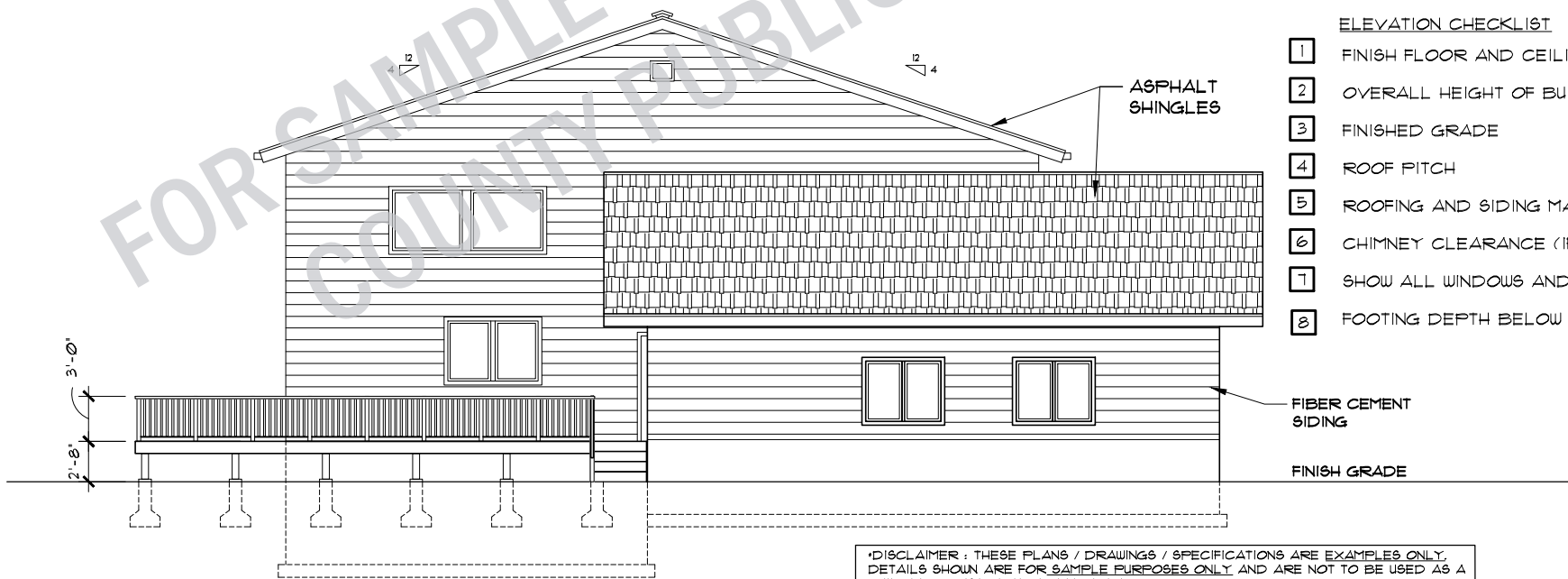

2 LEFT ELEVATION

SCALE : 3/32" = 1'-0"

ELEVATION CHECKLIST

- 1 FINISH FLOOR AND CEILING HEIGHTS
- 2 OVERALL HEIGHT OF BUILDING
- 3 FINISHED GRADE
- 4 ROOF PITCH
- 5 ROOFING AND SIDING MATERIAL
- 6 CHIMNEY CLEARANCE (IF APPLICABLE)
- 7 SHOW ALL WINDOWS AND DOORS
- 8 FOOTING DEPTH BELOW GRADE

*DISCLAIMER : THESE PLANS / DRAWINGS / SPECIFICATIONS ARE EXAMPLES ONLY. DETAILS SHOWN ARE FOR SAMPLE PURPOSES ONLY AND ARE NOT TO BE USED AS A BUILDING CONSTRUCTION REFERENCE. ALL SUBMITTALS ARE REQUIRED TO MEET AND BE BASED ON LOCAL ADOPTED BUILDING CODES AND REGULATIONS. THE SPECIFICATIONS AND DRAWINGS ARE PROPERTY OF MISSOURI COUNTY PUBLIC WORKS AND ARE NOT TO BE DUPLICATED OR USED FOR SUBMITTAL.

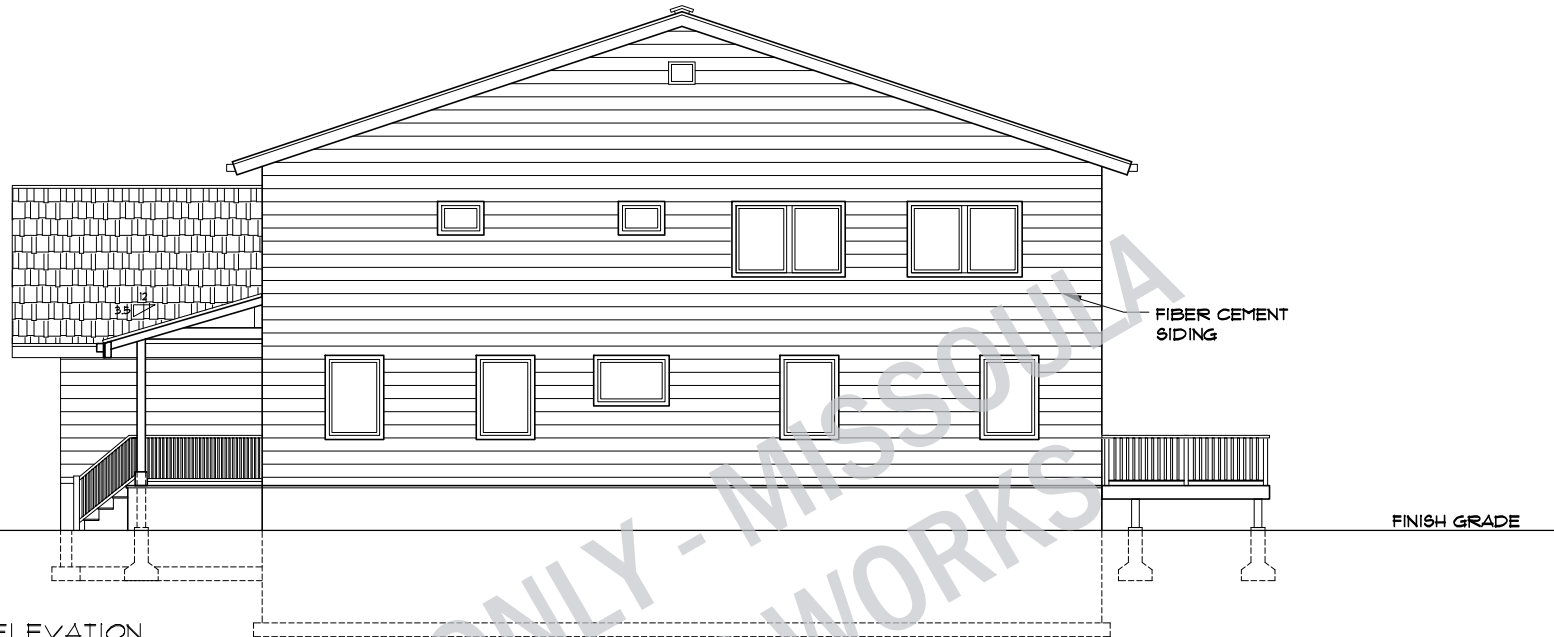

1 RIGHT ELEVATION

SCALE : 3/32" = 1'-0"

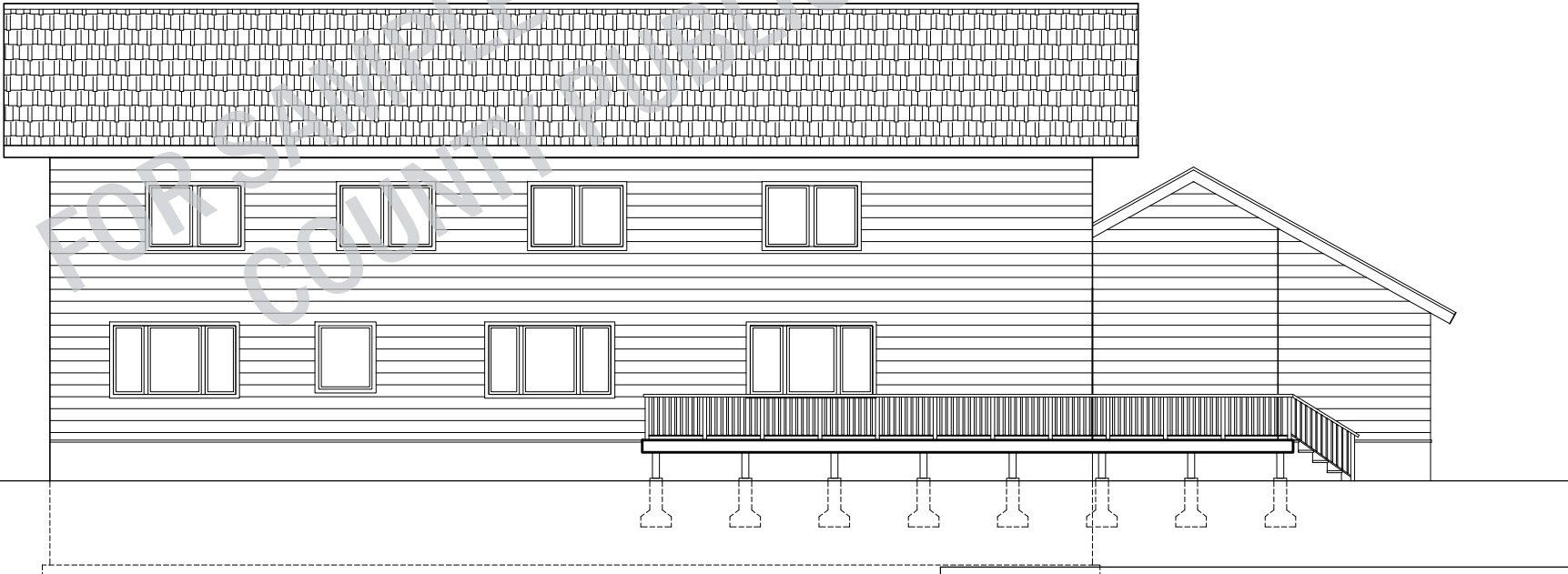

2 REAR ELEVATION

SCALE : 3/32" = 1'-0"

*DISCLAIMER: THESE PLANS / DRAWINGS / SPECIFICATIONS ARE EXAMPLES ONLY. DETAILS SHOWN ARE FOR SAMPLE PURPOSES ONLY AND ARE NOT TO BE USED AS A BUILDING CONSTRUCTION REFERENCE. ALL SUBMITTALS ARE REQUIRED TO MEET AND BE BASED ON LOCAL ADOPTED BUILDING CODES AND REGULATIONS. THE SPECIFICATIONS AND DRAWINGS ARE PROPERTY OF MISSOULA COUNTY PUBLIC WORKS AND ARE NOT TO BE DUPLICATED OR USED FOR SUBMITTAL.